

MARK	COORDINATES		CLASS	PU	METHOD	STATE
	EASTING	NORTHING				
SSM 67074	312922	6258566	U	-	SCIMS	FOUND
SSM 67105	312875.106	6258518.564	B	0.02	SCIMS	FOUND
SSM 168035	313004	6258378	U	-	SCIMS	FOUND
SSM 168026	312815.858	6258605.595	B	0.02	SCIMS	FOUND
SSM 168031	312838.959	6258546.385	B	0.02	SCIMS	FOUND
SSM 168032	312782	6258479	U	-	SCIMS	FOUND
SSM 168036	312928	6258317	U	-	SCIMS	FOUND

DATE OF SCIMS COORDINATES : 01/02/2023 MGA_ZONE:56 MGA_DATUM:GDA2020 COMBINED_SCALE_FACTOR : 1.000024

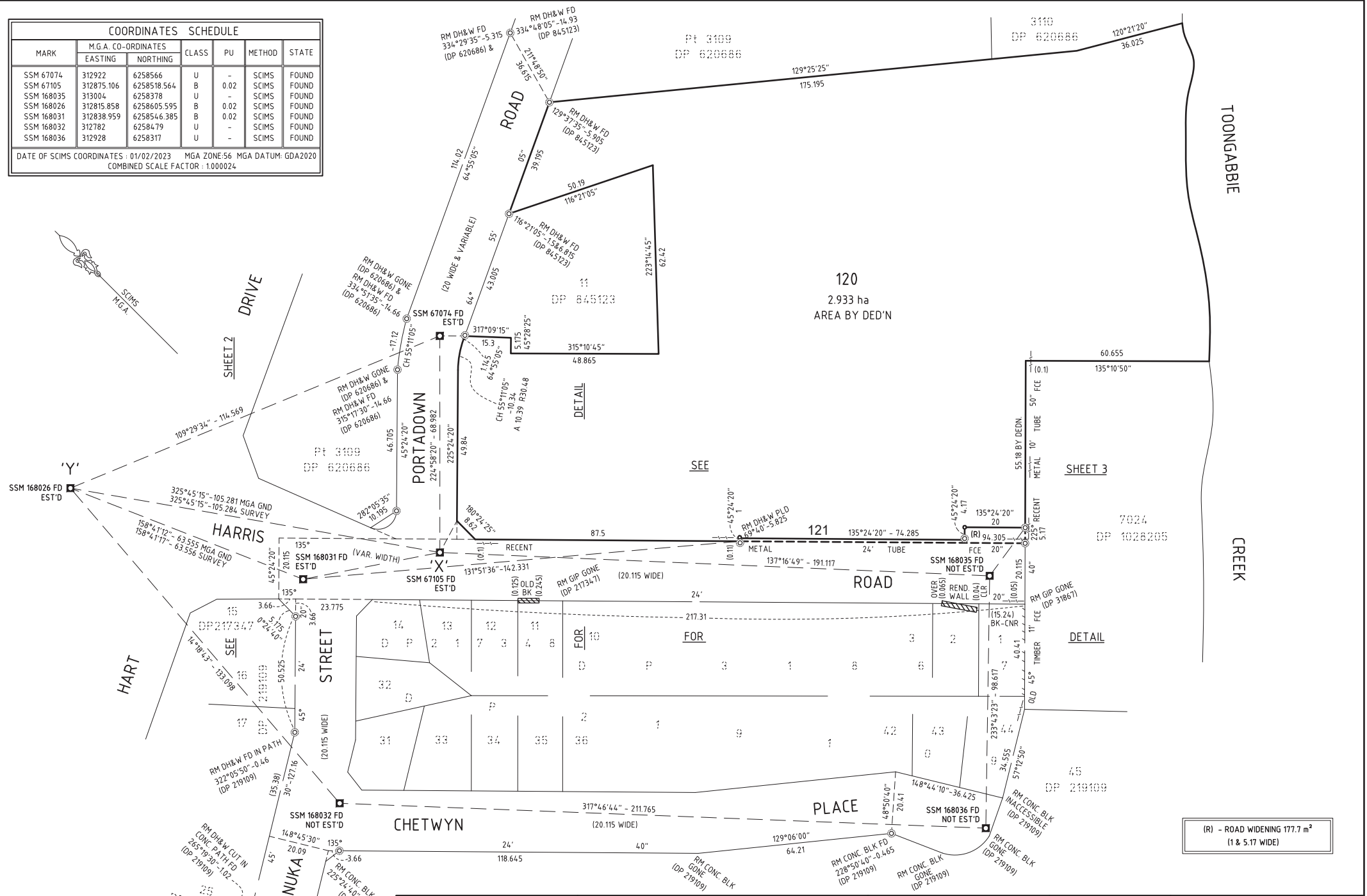

(R) - ROAD WIDENING 177.7 m²
(1 & 5.17 WIDE)

SURVEYOR Name : GEORGE STOJANOVSKI Date : 03/02/2023 Reference : 19802_SUB	PLAN OF SUBDIVISION OF LOT 12 IN DP 845123	L.G.A : CITY OF PARRAMATTA Locality : CONSTITUTION HILL Reduction Ratio : 1 : 800 Lengths are in metres.	Registered	DP
---	--	---	------------	----