

**SITE CALCULATIONS**

TOTAL SITE AREA:	877.9 M <sup>2</sup>
PERMITTED BUILDING HEIGHT	= 9 M
PERMITTED TOTAL FSR	= 0.5:1
PROPOSED TOTAL FSR	= 0.39:1
PERMITTED TOTAL GFA	= 438.95 M <sup>2</sup>
PROPOSED TOTAL GFA	= 340.8 M <sup>2</sup>
GROUND FLOOR GFA	= 159.00 M <sup>2</sup>
FIRST FLOOR GFA	= 181.80 M <sup>2</sup>

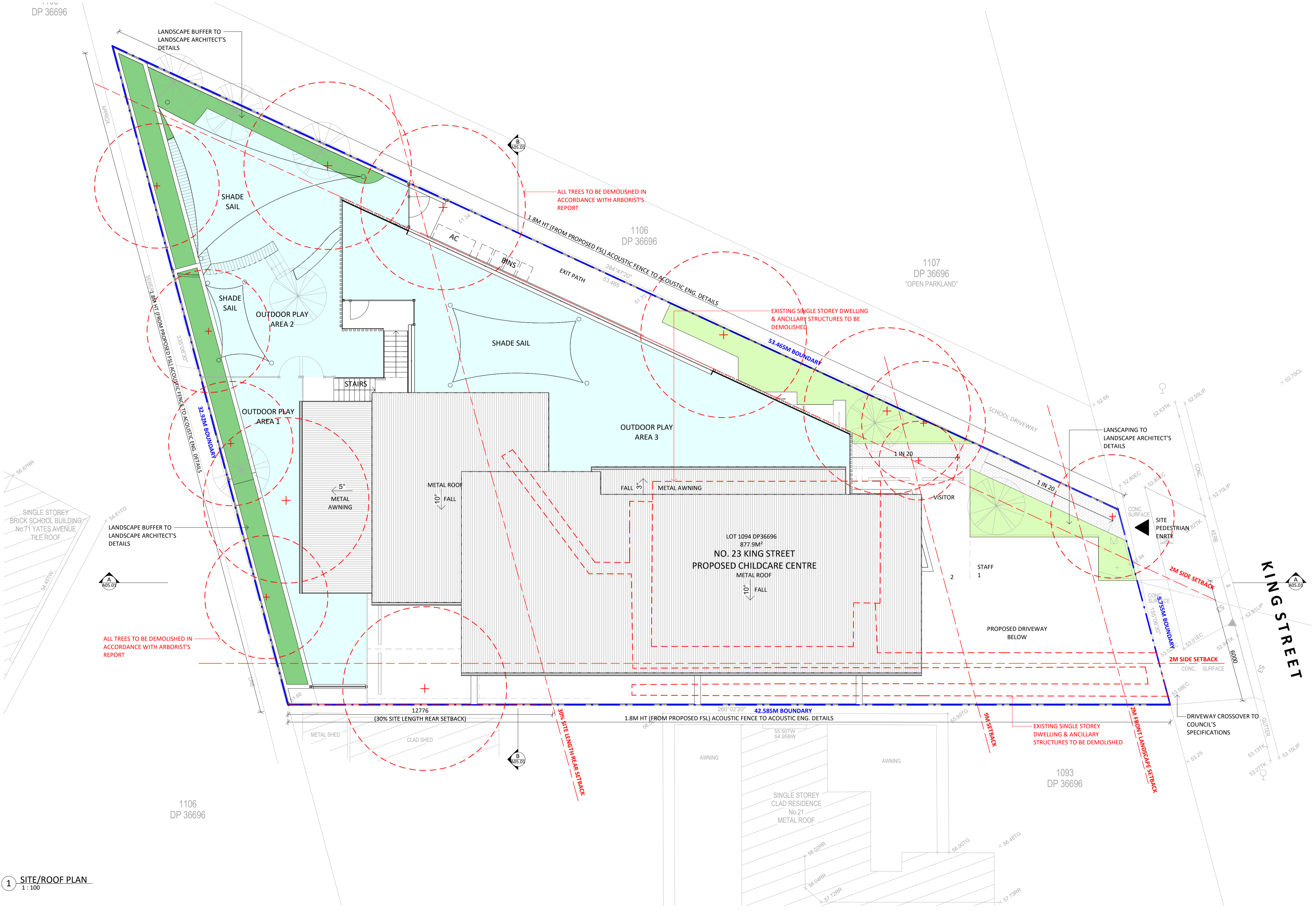

B	01.02.2023	ISSUED FOR DEVELOPMENT APPLICATION
A	28.09.2022	ISSUED FOR DEVELOPMENT APPLICATION
ISSUE	DATE	DESCRIPTION
ASSOCIATED CONSULTANTS		
ACCESS		
ACOUSTIC		
BCA		
CIVIL		
ELECTRICAL		
FIRE		
GEOTECH		
HYDRAULIC		
LANDSCAPE		
MECH		
SEC J		
STRUCTURE		
SURVEY		

**NOTES**

- Any Discrepancies MUST be reported to the Architect.
- All work to conform to relevant Australian Standards & Codes as applicable.
- This drawing is copyright© and must NOT be copied or reused without authority from ArtMade Architects.
- Contractors to check all dimensions on site prior to commencing construction.
- Do not scale from this drawing, use given written dimensions.
- Drawing not for construction purposes.

**CLIENT**

MR. HOSEA CHAN

**ABBREVIATIONS**

- ENG. - ENGINEER
- ESL - EXISTING SLAB LEVEL
- EXT - EXTERIOR
- FFL - FINISH FLOOR LEVEL
- F. - FIXED
- FSL - FINISH SURFACE LEVEL
- GLZ - GLAZING
- NGL - NATURAL GROUND LEVEL
- REQ. - REQUIREMENTS
- XX.XX - PROPOSED LEVEL
- XX.XX - EXISTING LEVEL
- +XX.XX - SPOT LEVEL (PLAN)
- ▼XX.XX - SPOT LEVEL (ELEVATION)

**LANDSCAPE LEGEND**

- EXISTING TREE / TREE TO BE RETAINED
  - TREE TO BE REMOVED
  - NEW TREE
  - LANDSCAPING
  - LANDSCAPE BUFFER
  - TURF
  - PAVING
  - LINE OF STRUCTURAL ROOT ZONE (SRZ)
  - LINE OF TREE EXCLUSION ZONE (TEZ)
  - LINE OF TREE PROTECTION ZONE (TPZ)
- NOTE: REFER TO ARBORIST REPORT FOR FUTURE DETAILS

**PROJECT**

CHILDCARE CENTRE

**PROJECT ADDRESS**

23 KING STREET, DUNDAS VALLEY

**SHEET NAME**

SITE PLAN / DEMOLITION

<b>ISSUED FOR DEVELOPMENT APPLICATION</b>			
Project number	Sheet No.	Issue	Phase
20584	A02.01	B	DA

**Sheet Size** A1 **Scale** As indicated **L.G.A.** PARRAMATTA

**Drawn By** MS/SH **Checked By** SS **Date** 01.02.2023

1 SITE/ROOF PLAN  
1:100

**NOT FOR CONSTRUCTION**

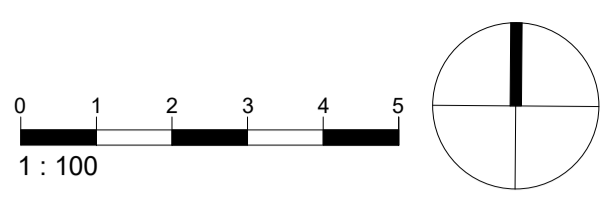

**SITE CALCULATIONS**

TOTAL SITE AREA:	877.9 M <sup>2</sup>
PERMITTED BUILDING HEIGHT	= 9 M
PERMITTED TOTAL FSR	= 0.5:1
PROPOSED TOTAL FSR	= 0.39:1
PERMITTED TOTAL GFA	= 438.95 M <sup>2</sup>
PROPOSED TOTAL GFA	= 340.8 M <sup>2</sup>
GROUND FLOOR GFA	= 159.00 M <sup>2</sup>
FIRST FLOOR GFA	= 181.80 M <sup>2</sup>

**CHILCARE CALCULATIONS**

**CHILDREN & STAFF NUMBER**

AGE	KIDS #	STAFF #	INDOOR PLAYROOM # (UNENCUMBERED AREA)	OUTDOOR PLAYAREA # (UNENCUMBERED AREA)
0-2	8	2	1 (28.5 M <sup>2</sup> )	1 (58.10 M <sup>2</sup> )
2-3	10	2	2 (37.5 M <sup>2</sup> )	2 & 3 (258.50 M <sup>2</sup> )
3-5	26	3	3 (89.3 M <sup>2</sup> )	
<b>TOTAL</b>	<b>44</b>	<b>7</b>	<b>155.3 M<sup>2</sup></b>	<b>316.60 M<sup>2</sup></b>
<b>REQUIRED UNENCUMBERED AREA</b>			<b>143 M<sup>2</sup></b>	<b>308.00 M<sup>2</sup></b>

**INDOOR PLAY AREA**  
 **OUTDOOR PLAY AREA**

**CARPARKING**  
 REQUIRED CAR PARKING SPACES: 1 IN 4  
 PROPOSED CAR PARKING SPACES: 11 SPACES (INCL 1 ACC)  
 BICYCLE PARKING: 2 RACKS

ISSUE	DATE	DESCRIPTION
C	21.06.2023	ISSUED FOR DEVELOPMENT APPLICATION
B	01.02.2023	ISSUED FOR DEVELOPMENT APPLICATION
A	28.09.2022	ISSUED FOR DEVELOPMENT APPLICATION

**ASSOCIATED CONSULTANTS**

- ACCESS
- ACOUSTIC
- BCA
- CIVIL
- ELECTRICAL
- FIXED
- GEOTECH
- HYDRAULIC
- LANDSCAPE
- MECH
- SEC
- STRUCTURE
- SURVEY

**NOTES**

- Any Discrepancies MUST be reported to the Architect.
- All work to conform to relevant Australian Standards & Codes as applicable.
- This drawing is copyright© and must NOT be copied or reused without authority from ArtMade Architects.
- Contractors to check all dimensions on site prior to commencing construction.
- Do not scale from this drawing, use given written dimensions.
- Drawing not for construction purposes.

**CLIENT**  
 MR. HOSEA CHAN

**ARCHITECT**

ArtMade Architects  
 1516/50 Holt St, Surry Hills NSW 2010  
 P: 02 8760 9300 | hello@artmade.com.au | www.artmade.com.au

**© COPYRIGHT**  
 The copyright of this drawing together with any other documents, prepared by ArtMade Architects (AM) remains the property of AM. AM grants licence for the use of this document for the purpose for which it is intended. This license is not transferable without permission from AM. AM Nominated Architect Sheriff Saad, Registration No. 7867

**PROJECT**  
 CHILDCARE CENTRE

**PROJECT ADDRESS**  
 23 KING STREET, DUNDAS VALLEY

**SHEET NAME**  
 GROUND FLOOR PLAN

**ISSUED FOR DEVELOPMENT APPLICATION**

Project number	Sheet No.	Issue	Phase
20584	A03.01	C	DA

**Sheet Size** A1 **Scale** As indicated **L.G.A.** PARRAMATTA

**Drawn By** MS/SH **Checked By** SS **Date** 21.06.2023

**ABBREVIATIONS**

- ENG. - ENGINEER
- ESL - EXISTING SLAB LEVEL
- EXT - EXTERIOR
- FFL - FINISH FLOOR LEVEL
- F - FIXED
- FSL - FINISH SURFACE LEVEL
- GLZ - GLAZING
- NGL - NATURAL GROUND LEVEL
- REQ. - REQUIREMENTS
- XXX - PROPOSED LEVEL
- XX.XX - EXISTING LEVEL
- +XX.XX - SPOT LEVEL (PLAN)
- ▼XX.XX - SPOT LEVEL (ELEVATION)

**LANDSCAPE LEGEND**

- EXISTING TREE / TREE TO BE RETAINED
- TREE TO BE REMOVED
- NEW TREE
- LANDSCAPING
- LANDSCAPE BUFFER
- TURF
- PAVING
- LINE OF STRUCTURAL ROOT ZONE (SRZ)
- LINE OF TREE EXCLUSION ZONE (TEZ)
- LINE OF TREE PROTECTION ZONE (TPZ)

NOTE: REFER TO ARBORIST REPORT FOR FUTURE DETAILS

**NOT FOR CONSTRUCTION**

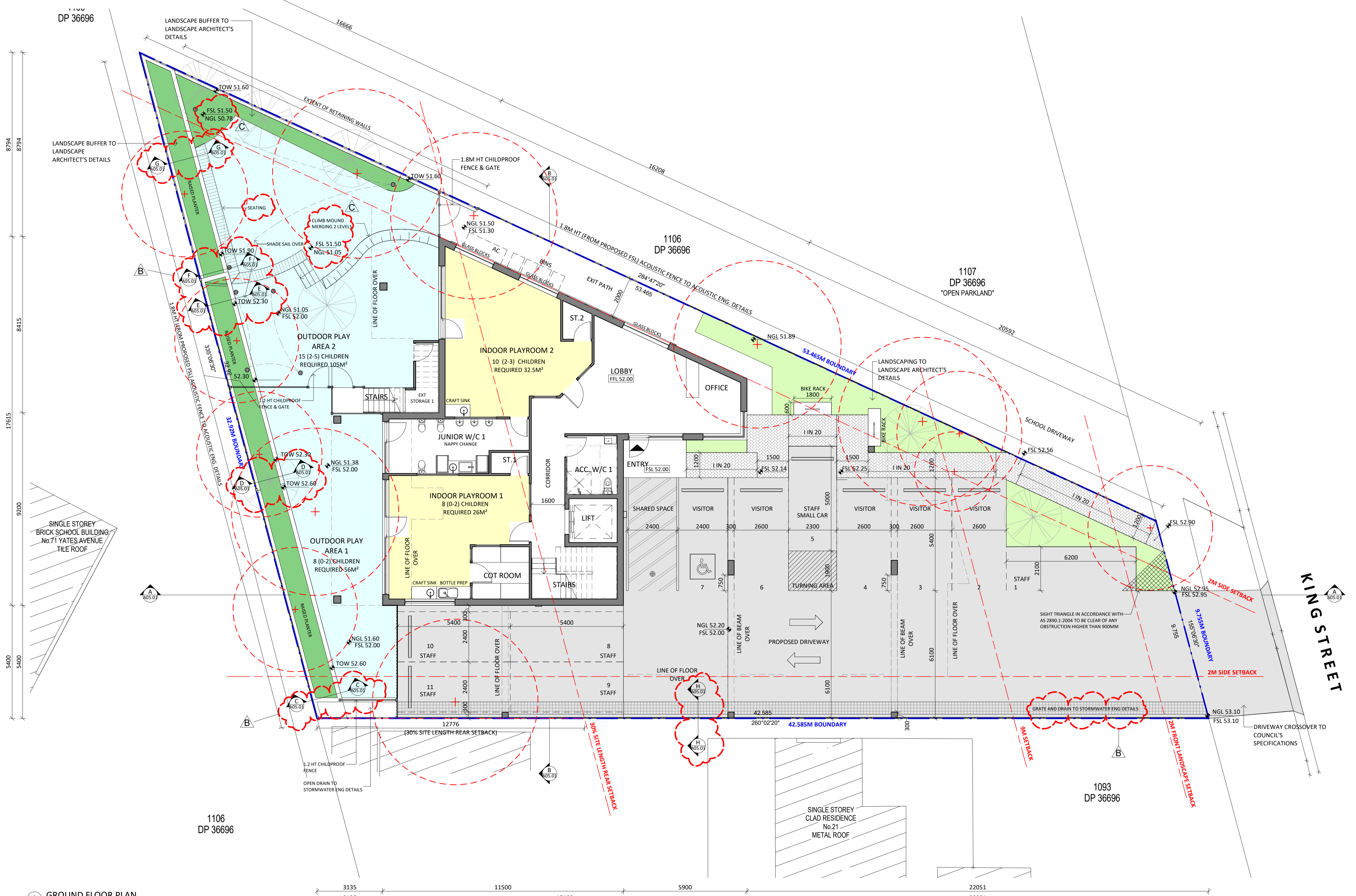

**1 GROUND FLOOR PLAN**  
 1 : 100

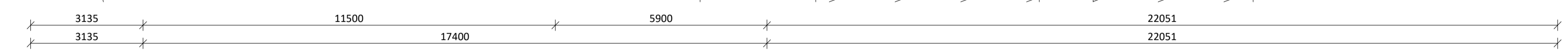

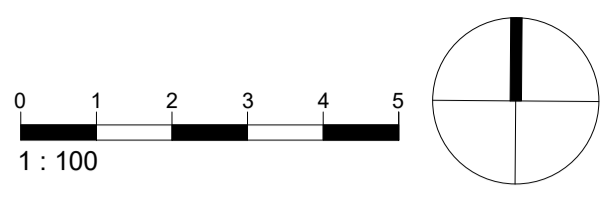

**SITE CALCULATIONS**

TOTAL SITE AREA:	877.9 M <sup>2</sup>
PERMITTED BUILDING HEIGHT	= 9 M
PERMITTED TOTAL FSR	= 0.5:1
PROPOSED TOTAL FSR	= 0.39:1
PERMITTED TOTAL GFA	= 438.95 M <sup>2</sup>
PROPOSED TOTAL GFA	= 340.8 M <sup>2</sup>
GROUND FLOOR GFA	= 159.00 M <sup>2</sup>
FIRST FLOOR GFA	= 181.80 M <sup>2</sup>

**CHILCARE CALCULATIONS**

CHILDREN & STAFF NUMBER

AGE	KIDS #	STAFF #	INDOOR PLAYROOM # (UNCLUMBERED AREA)	OUTDOOR PLAYAREA # (UNCLUMBERED AREA)
0-2	8	2	1 (28.5 M <sup>2</sup> )	1 (58.10 M <sup>2</sup> )
2-3	10	2	2 (37.5 M <sup>2</sup> )	2 & 3
3-5	26	3	3 (89.3 M <sup>2</sup> )	(258.50 M <sup>2</sup> )
<b>TOTAL</b>	<b>44</b>	<b>7</b>	<b>155.3 M<sup>2</sup></b>	<b>316.60 M<sup>2</sup></b>

REQUIRED UNCLUMBERED AREA 143 M<sup>2</sup> 308.00 M<sup>2</sup>

- INDOOR PLAY AREA
- OUTDOOR PLAY AREA

**CARPARKING**  
 REQUIRED CAR PARKING SPACES: 1 IN 4  
 PROPOSED CAR PARKING SPACES: 11 SPACES (INCL 1 ACC)  
 BICYCLE PARKING: 2 RACKS

ISSUE	DATE	DESCRIPTION
C	21.06.2023	ISSUED FOR DEVELOPMENT APPLICATION
B	01.02.2023	ISSUED FOR DEVELOPMENT APPLICATION
A	28.09.2022	ISSUED FOR DEVELOPMENT APPLICATION

ASSOCIATED CONSULTANTS

- ACCESS
- ACOUSTIC
- BCA
- CIVIL
- ELECTRICAL
- FRM
- GEOTECH
- HYDRAULIC
- LANDSCAPE
- MECH
- SEC J
- STRUCTURE
- SURVEY

- NOTES**
- Any Discrepancies MUST be reported to the Architect.
  - All work to conform to relevant Australian Standards & Codes as applicable.
  - This drawing is copyright© and must NOT be copied or reused without authority from ArtMade Architects.
  - Contractors to check all dimensions on site prior to commencing construction.
  - Do not scale from this drawing, use given written dimensions.
  - Drawing not for construction purposes.

**CLIENT**  
 MR. HOSEA CHAN

**ARCHITECT**

ArtMade Architects  
 1516/50 Holt St, Surry Hills NSW 2010  
 P: 02 8760 9300 | hello@artmade.com.au | www.artmade.com.au

**© COPYRIGHT**  
 The copyright of this drawing together with any other documents prepared by ArtMade Architects (AM) remains the property of AM. AM grants licence for the use of this document for the purpose for which it is intended. This licence is not transferable without permission from AM. AM Nominated Architect Sheriff Saad, Registration No. 7867

**PROJECT**  
 CHILDCARE CENTRE

**PROJECT ADDRESS**  
 23 KING STREET, DUNDAS VALLEY

**SHEET NAME**  
 FIRST FLOOR PLAN

**ISSUED FOR DEVELOPMENT APPLICATION**

Project number	Sheet No.	Issue	Phase
20584	A03.02	C	DA

Sheet Size	Scale	L.G.A.
A1	As indicated	PARRAMATTA

Drawn By: MS/SH | Checked By: SS | Date: 21.06.2023

**ABBREVIATIONS**

- ENG. - ENGINEER
- ESL - EXISTING SLAB LEVEL
- EXT - EXTERIOR
- FFL - FINISH FLOOR LEVEL
- F. - FIXED
- FSL - FINISH SURFACE LEVEL
- GLZ - GLAZING
- NGL - NATURAL GROUND LEVEL
- REQ. - REQUIREMENTS

- XXX - PROPOSED LEVEL
- XX.X - EXISTING LEVEL
- XXX - SPOT LEVEL (PLAN)
- XX.XX - SPOT LEVEL (ELEVATION)

**LANDSCAPE LEGEND**

- EXISTING TREE / TREE TO BE RETAINED
- TREE TO BE REMOVED
- NEW TREE
- LANDSCAPING
- LANDSCAPE BUFFER
- TURF
- PAVING
- LINE OF STRUCTURAL ROOT ZONE (SRZ)
- LINE OF TREE EXCLUSION ZONE (TEZ)
- LINE OF TREE PROTECTION ZONE (TPZ)

NOTE: REFER TO ARBORIST REPORT FOR FUTURE DETAILS

**NOT FOR CONSTRUCTION**

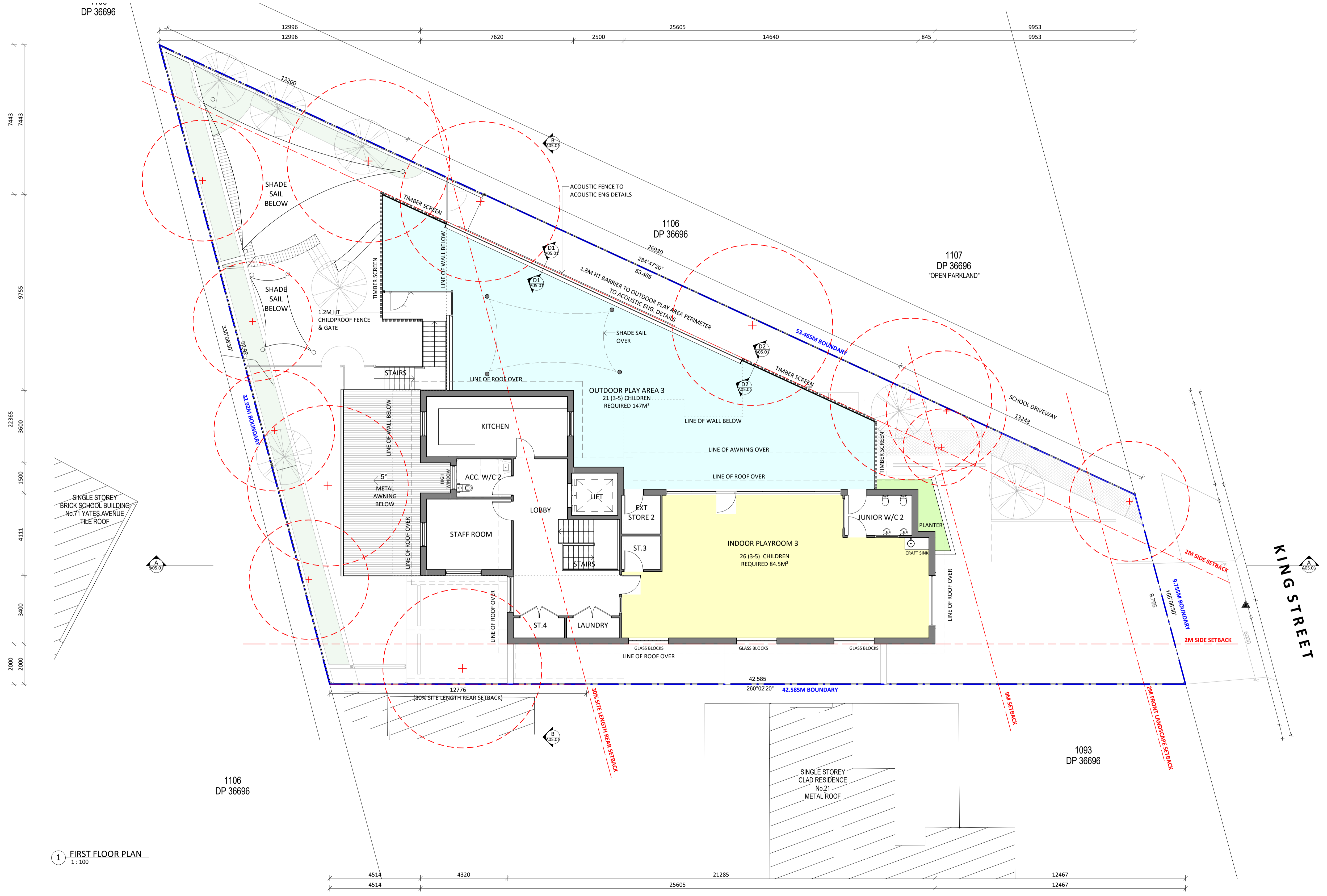

1 FIRST FLOOR PLAN  
 1:100

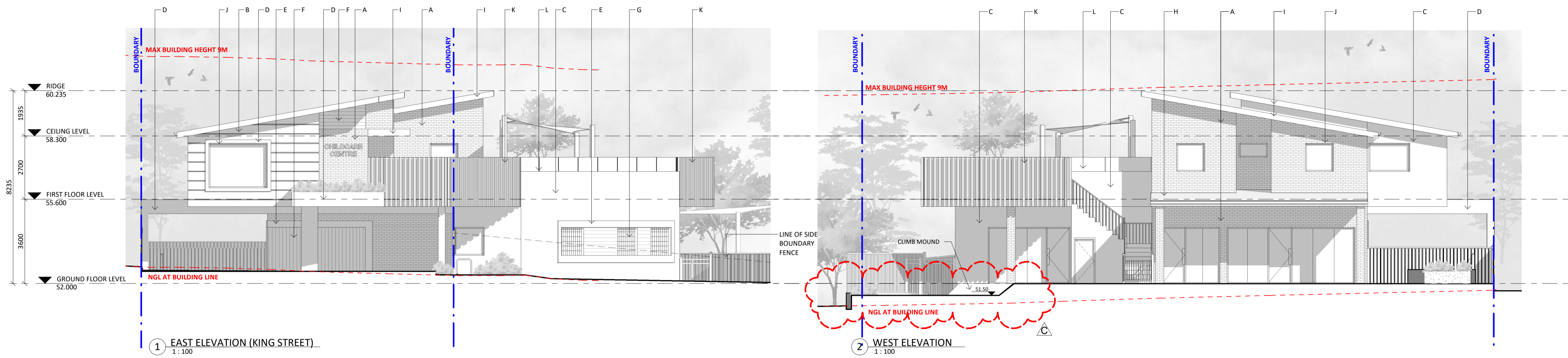

1 EAST ELEVATION (KING STREET)  
1 : 100

2 WEST ELEVATION  
1 : 100



3 SOUTH ELEVATION  
1 : 100

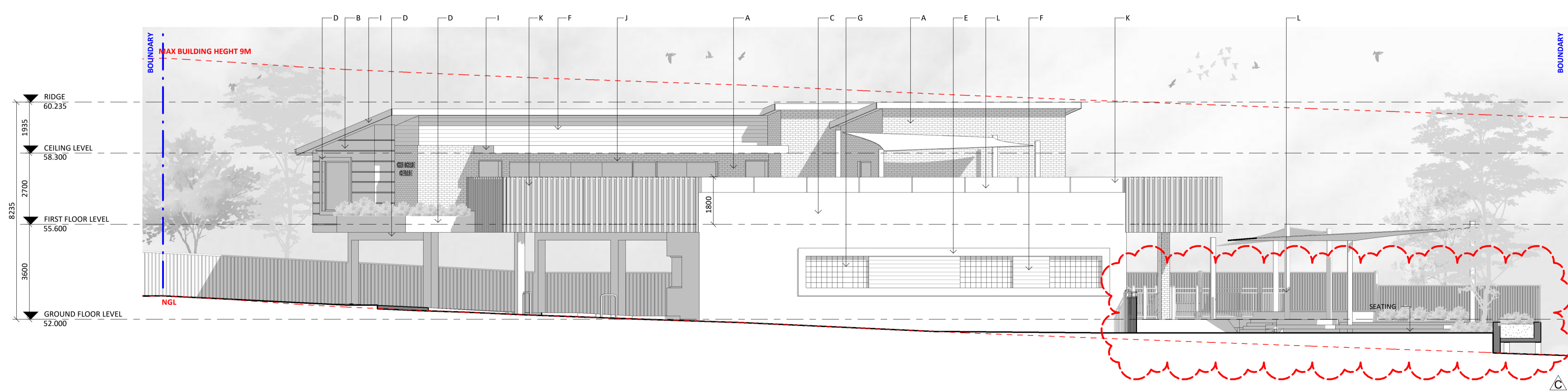

4 NORTH ELEVATION  
1 : 100

**EXTERNAL FINISHES & MATERIALS**

- A** PGH BRICK  
METALLIC RANGE  
COLOUR: PEWTER OR SIMILAR
- B** JAMES HARDIE WALL CLADDING  
AXON CLADDING  
COLOUR: PAINT WITH  
DULUX ASHVILLE OR SIMILAR
- C** RENDER & WALL PAINT  
DULUX  
COLOUR: ASHVILLE OR SIMILAR
- D** RENDER & WALL PAINT  
DULUX  
COLOUR: TICKING OR SIMILAR
- E** RENDER & WALL PAINT  
DULUX  
COLOUR: VIVID WHITE OR SIMILAR
- F** TIMBER CLADDING  
INNOWOOD  
COLOUR: WESTERN RED CEDAR OR  
SIMILAR
- G** GLASS BLOCKS
- H** METAL ROOF  
COLORBOND  
COLOUR: MONUMENT
- I** FASCIA, GUTTER & DOWN PIPES  
COLORBOND  
COLOUR: MONUMENT
- J** ALUMINIUM WINDOW & DOOR FRAME  
POWDERCOATED  
COLOUR: MONUMENT (SEMI GLOSS)
- K** TIMBER BATTENS  
INNOWOOD  
COLOUR: WESTERN RED CEDAR OR  
SIMILAR
- L** GLASS BALUSTRADE

ISSUE	DATE	DESCRIPTION
C	21.06.2023	ISSUED FOR DEVELOPMENT APPLICATION
B	01.02.2023	ISSUED FOR DEVELOPMENT APPLICATION
A	28.09.2022	ISSUED FOR DEVELOPMENT APPLICATION

- ASSOCIATED CONSULTANTS**
- ACCESS
  - ACOUSTIC
  - BCA
  - CIVIL
  - ELECTRICAL
  - FIRE
  - GEOTECH
  - HYDRAULIC
  - LANDSCAPE
  - MECH
  - SEC J
  - STRUCTURE
  - SURVEY

**NOTES**

- Any Discrepancies MUST be reported to the Architect.
- All work to conform to relevant Australian Standards & Codes as applicable.
- This drawing is copyright© and must NOT be copied or reused without authority from ArtMade Architects.
- Contractors to check all dimensions on site prior to commencing construction.
- Do not scale from this drawing, use given written dimensions.
- Drawing not for construction purposes.

**CLIENT**

MR. HOSEA CHAN

**ARCHITECT**



1516/50 Holt St, Surry Hills NSW 2010  
P: 02 8760 9300 | hello@artmade.com.au | www.artmade.com.au

**PROJECT**

CHILDCARE CENTRE

**PROJECT ADDRESS**

23 KING STREET, DUNDAS VALLEY

**SHEET NAME**

EXTERNAL ELEVATIONS

**ISSUED FOR DEVELOPMENT APPLICATION**

Project number	Sheet No.	Issue	Phase
20584	A04.01	C	DA

Sheet Size	Scale	L.G.A.
A1	As indicated	PARRAMATTA

Drawn By	Checked By	Date
MS/SH	SS	21.06.2023

**NOT FOR CONSTRUCTION**

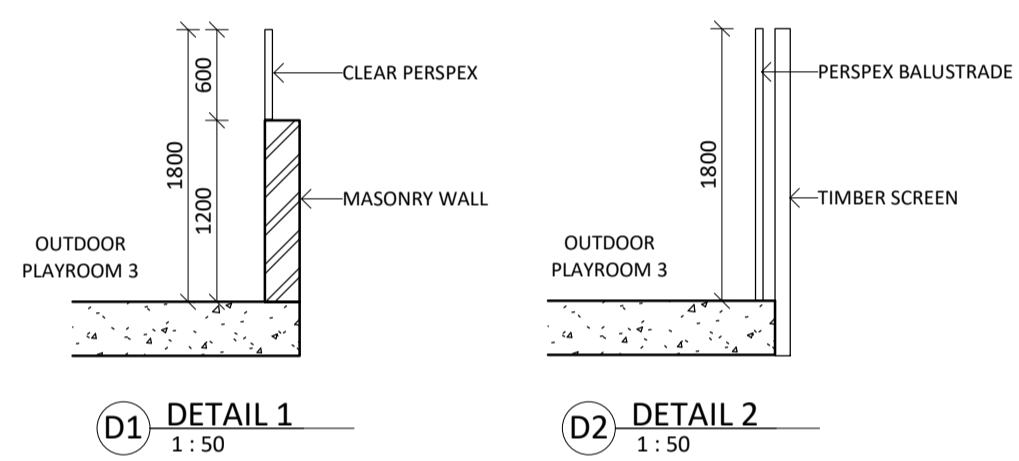
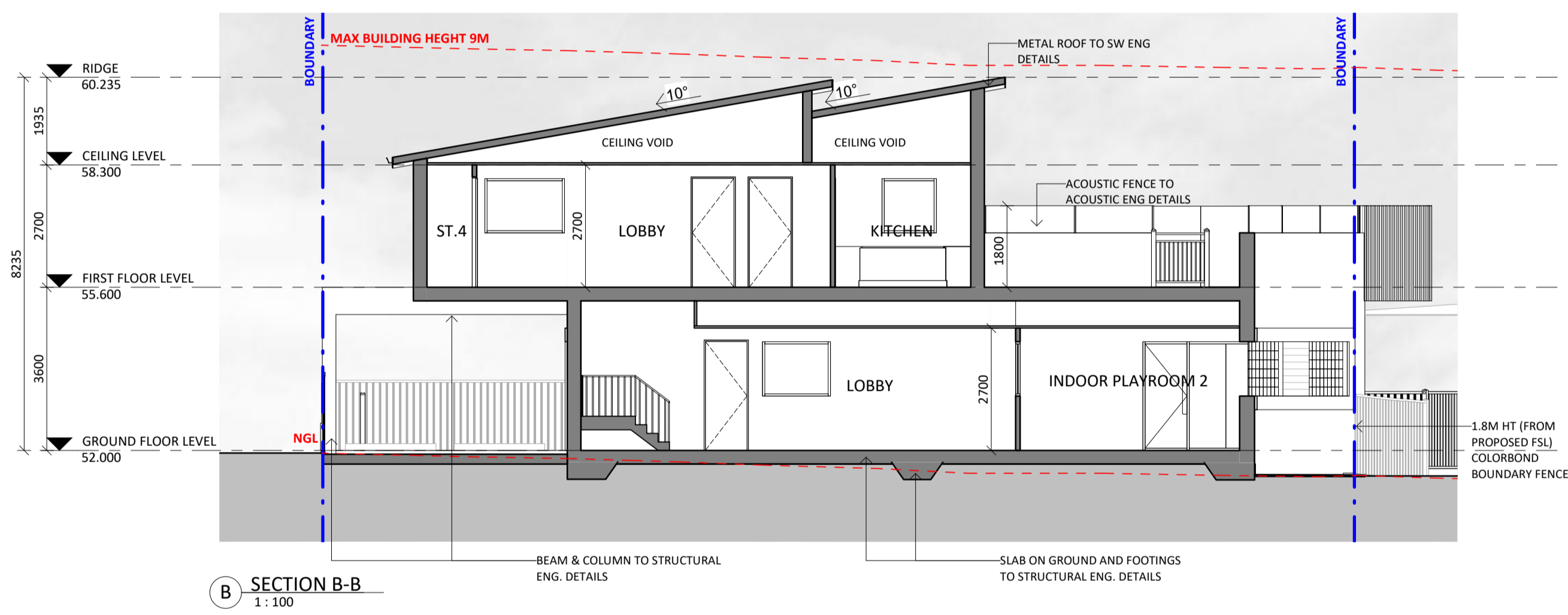
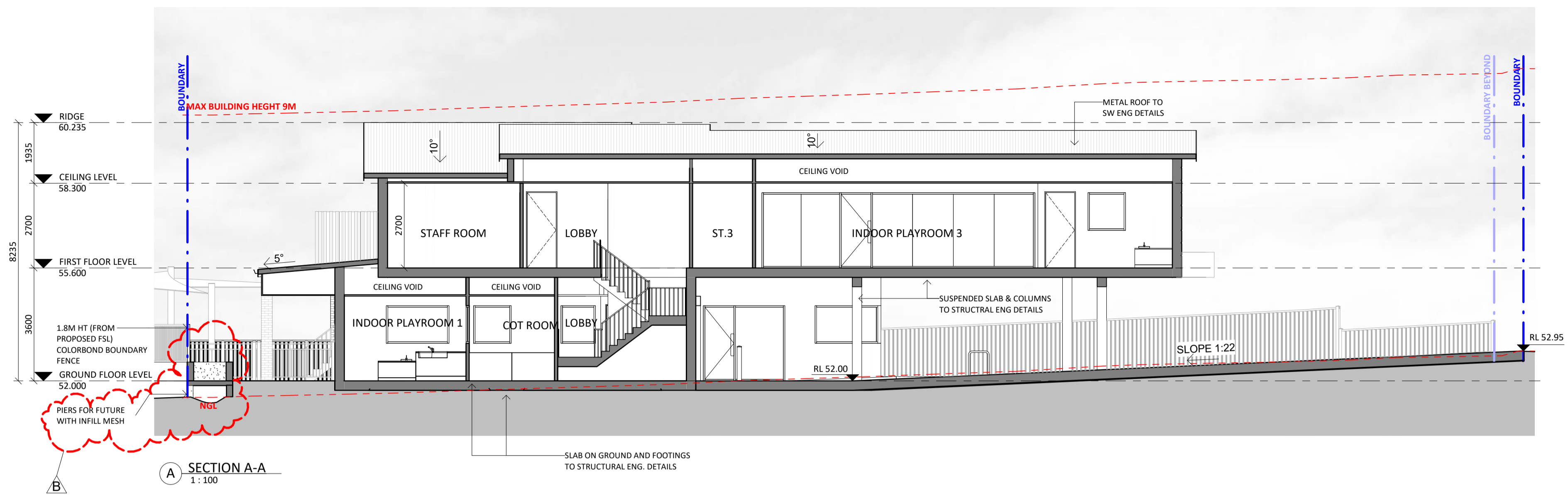

EXTERNAL FINISHES & MATERIALS (ARTIST'S IMPRESSION)

**EXTERNAL FINISHES & MATERIALS**

- A** PGH BRICK METALLIC RANGE COLOUR: PEWTER OR SIMILAR
- B** JAMES HARDIE WALL CLADDING AXON CLADDING COLOUR: PAINT WITH DULUX ASHVILLE OR SIMILAR
- C** RENDER & WALL PAINT DULUX COLOUR: ASHVILLE OR SIMILAR
- D** RENDER & WALL PAINT DULUX COLOUR: TICKING OR SIMILAR
- E** RENDER & WALL PAINT DULUX COLOUR: VIVID WHITE OR SIMILAR
- F** TIMBER CLADDING INNOWOOD COLOUR: WESTERN RED CEDAR OR SIMILAR
- G** GLASS BLOCKS
- H** METAL ROOF COLORBOND COLOUR: MONUMENT
- I** FASCIA, GUTTER & DOWN PIPES COLORBOND COLOUR: MONUMENT
- J** ALUMINIUM WINDOW & DOOR FRAME POWDERCOATED COLOUR: MONUMENT (SEMI GLOSS)
- K** TIMBER BATTENS INNOWOOD COLOUR: WESTERN RED CEDAR OR SIMILAR
- L** GLASS BALUSTRADE

ISSUE	DATE	DESCRIPTION
C	21.06.2023	ISSUED FOR DEVELOPMENT APPLICATION
B	01.02.2023	ISSUED FOR DEVELOPMENT APPLICATION
A	28.09.2022	ISSUED FOR DEVELOPMENT APPLICATION

**NOTES**

- Any Discrepancies MUST be reported to the Architect.
- All work to conform to relevant Australian Standards & Codes as applicable.
- This drawing is copyright© and must NOT be copied or reused without authority from ArtMade Architects.
- Contractors to check all dimensions on site prior to commencing Construction.
- Do not scale from this drawing, use given written dimensions.
- Drawing not for construction purposes.

**CLIENT**  
MR. HOSEA CHAN

**ARCHITECT**  
ArtMade Architects  
1516/50 Holt St, Surry Hills NSW 2010  
P: 02 8760 9300 | hello@artmade.com.au | www.artmade.com.au

**© COPYRIGHT**  
The copyright of this drawing together with any other documents, prepared by ArtMade Architects (AMA) remains the property of AMA. AMA grants licence for the use of this document for the purpose for which it is intended. This license is not transferable without permission from AMA. AMA Nominated Architect Sheriff Saad. Registration No. 7867

**PROJECT**  
CHILDCARE CENTRE

**PROJECT ADDRESS**  
23 KING STREET, DUNDAS VALLEY

**SHEET NAME**  
SECTIONS & EXTERNAL FINISHES

ISSUED FOR DEVELOPMENT APPLICATION			
Project number	Sheet No.	Issue	Phase
20584	A05.01	C	DA

Sheet Size	Scale	L.G.A.
A1	As indicated	PARRAMATTA

Drawn By	Checked By	Date
SH/MS	SS	21.06.2023

**NOT FOR CONSTRUCTION**

