

- ### Site Analysis Legend
- Roadways
  - Building Entry
  - Pedestrian Entry
  - Vehicle Access
  - Noise Source
  - On-Street Parking
  - Industrial / Commercial
  - Heritage List Building
  - Educational Facilities
  - Car park (Wilson)
  - Bus Lane
  - Boundary Line
  - Bus Stop
  - Existing Trees / Landscapes
  - Primary Aspect

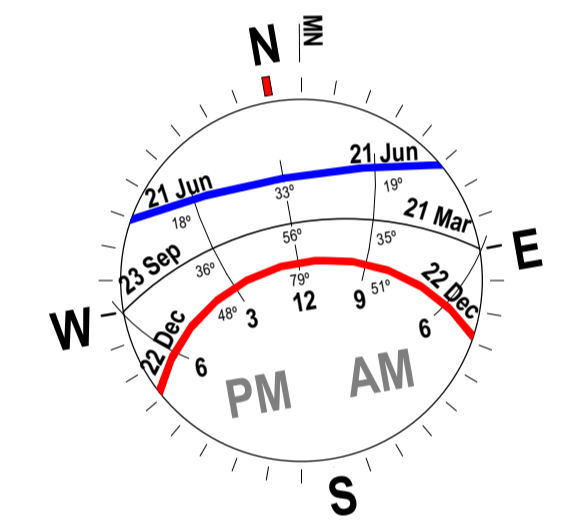

### DA Legend

UNO the general extent and location of alterations or additions, including demolition is indicated accordingly:

- Proposed new building fabric
- Existing Base Building fabric (generally to remain)
- Area of proposed demolition to the Base Building fabric.
- Neighbouring buildings
- Existing Fabric to be retained & which is excluded from the scope of works
- Demolition scope of work note
- Proposed scope of work note

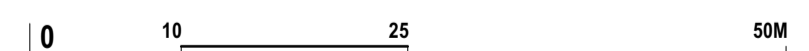

### General Notes

The copyright of this design remains the property of H&E Architects. This design is not to be used, copied or reproduced without the authority of H&E Architects. Do not scale from drawings. Confirm dimensions on site prior to the commencement of works. Where a discrepancy arises seek direction prior to proceeding with the works.  
This drawing is only to be used by the stated Client in the stated location for the purpose it was created. Do not use this drawing for construction unless designated.

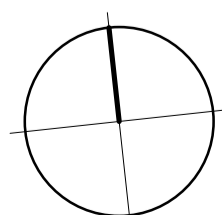

### Rev Date Amendments

01 02/09/22 Issued For Information: Pre DA  
02 05/10/22 Development Application

### Rev Date Amendments



Suite 4.02, 80 Cooper Street  
Surry Hills NSW 2010 Australia  
+612 9357 2288  
hello@h-e.com.au  
www.h-e.com.au  
PO Box 490 Darlinghurst NSW 1300  
Humphrey & Edwards Pty Ltd | ABN 8905638227  
Nominated Architect: Glenn Cunningham #6415

### Project

Albion Hotel - 20 Smith Street

### Client

Solotel Pty Ltd

### Location

20 Smith Street, Parramatta NSW 2150

### Drawing

Site Plan - Existing

### Development Application

Scale @ A1	1:500	Drawn by	Checked by
Scale @ A3	1:1000		
Project Start Date	Issue Date	Sheet Issue Date	05/10/2022
Project #	2708	Zone	Disc
Drawing #	DA1-0400	Rev	02



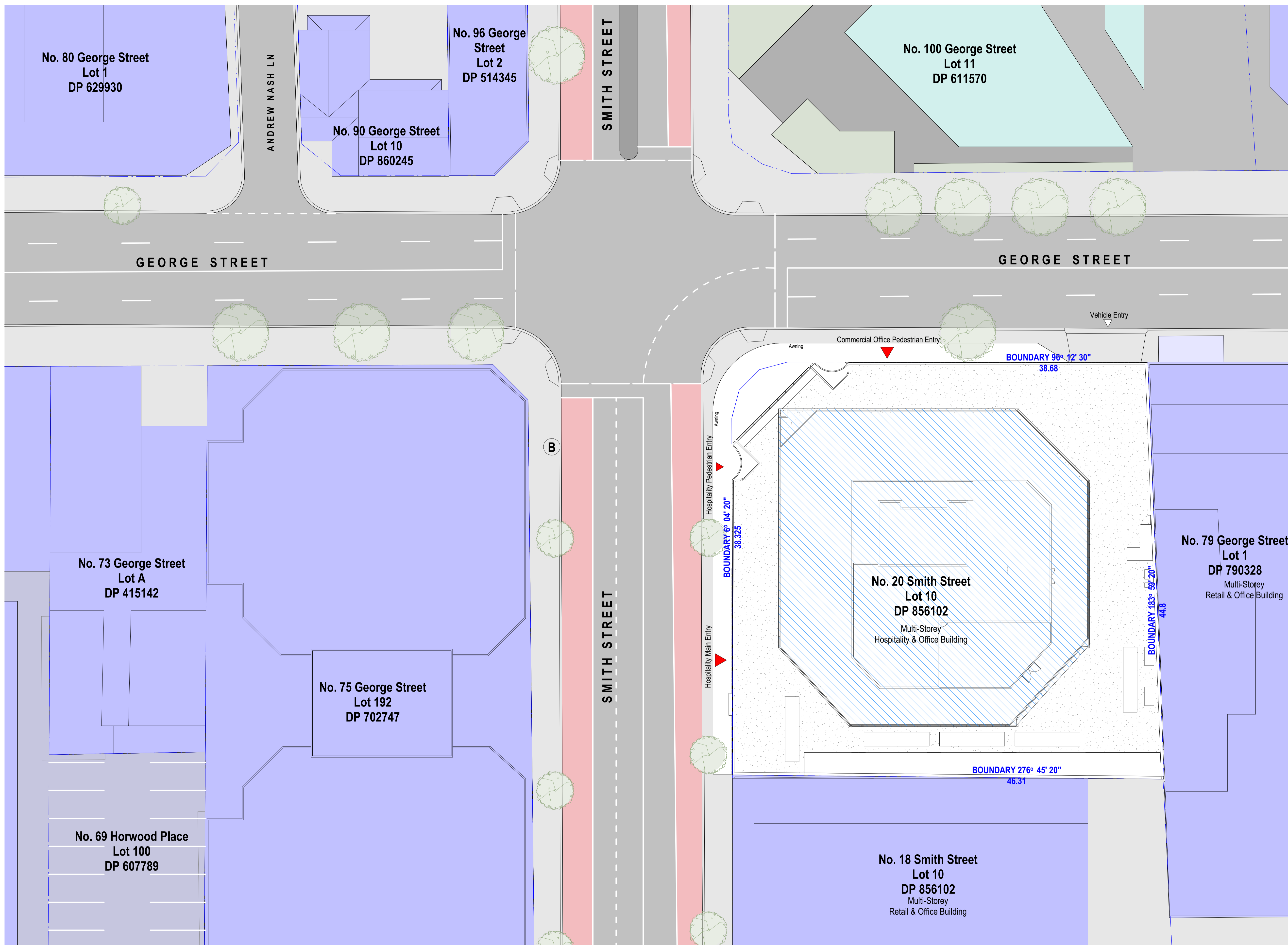

**Site Analysis Legend**

- Roadways
- ▶ Building Entry
- ▶ Pedestrian Entry
- ▷ Vehicle Access
- ⚡ Noise Source
- Ⓟ On-Street Parking
- Industrial / Commercial
- Heritage List Building
- Educational Facilities
- Car park (Wilson)
- Bus Lane
- Boundary Line
- Ⓟ Bus Stop
- Existing Trees / Landscapes
- Primary Aspect

**DA Legend**

UNO the general extent and location of alterations or additions, including demolition is indicated accordingly:

- Proposed new building fabric
- Existing Base Building fabric (generally to remain)
- ▨ Area of proposed demolition to the Base Building fabric.
- Neighbouring buildings
- ▨ Existing Fabric to be retained & which is excluded from the scope of works
- ⓧ Demolition scope of work note
- ⓧ Proposed scope of work note

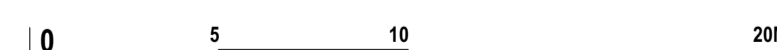

**General Notes**

The copyright of this design remains the property of H&E Architects. This design is not to be used, copied or reproduced without the authority of H&E Architects. Do not scale from drawings. Confirm dimensions on site prior to the commencement of works. Where a discrepancy arises seek direction prior to proceeding with the works.  
This drawing is only to be used by the stated Client in the stated location for the purpose it was created. Do not use this drawing for construction unless designated.

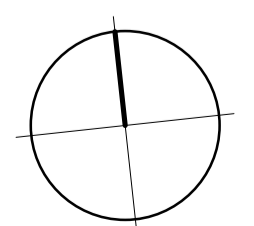

Rev	Date	Amendments
01	02/09/22	Issued For Information: Pre DA
02	05/10/22	Development Application

Rev	Date	Amendments



Suite 4.02, 80 Cooper Street  
 Surry Hills NSW 2010 Australia  
 +612 9357 2288  
 hello@h-e.com.au  
 www.h-e.com.au  
 PO Box 490 Darlinghurst NSW 1300  
 Humphrey & Edwards Pty Ltd | ABN 89056638227  
 Nominated Architect: Glenn Cunningham #6415

Project  
**Albion Hotel - 20 Smith Street**

Client  
**Solotel Pty Ltd**

Location  
**20 Smith Street, Parramatta NSW 2150**

Drawing  
**Site Plan - Proposed**

**Development Application**

Scale @ A1	<b>1:200</b>	Drawn by	Checked by
Scale @ A3	<b>1:400</b>		
Project Start Date	<b>Issue Date</b>	Sheet Issue Date	<b>05/10/2022</b>
Project #	<b>2708</b>	Zone	Disc
Drawing #	<b>DA1-0401</b>	Rev	<b>02</b>



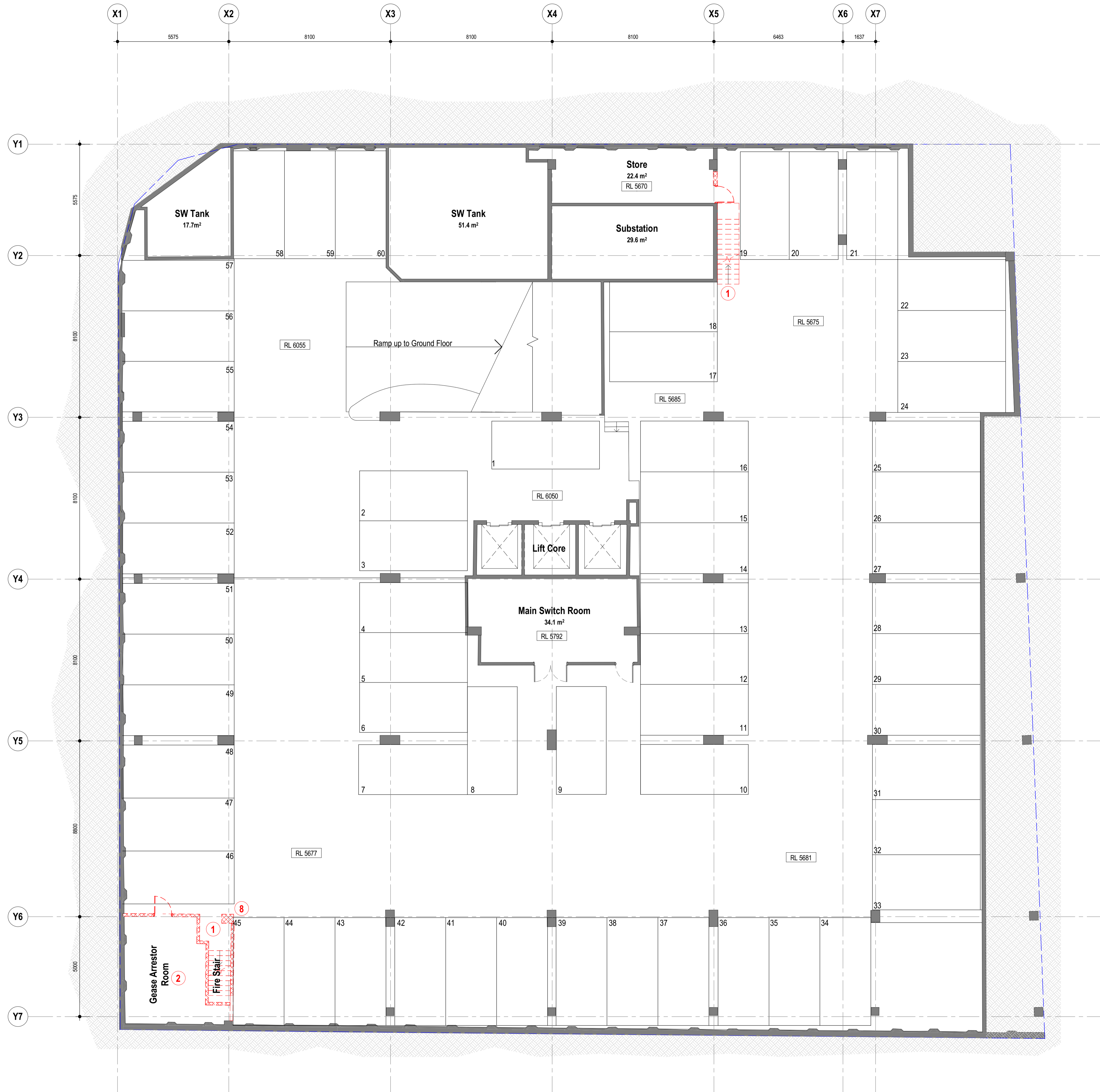

**General Notes**  
 The copyright of this design remains the property of H&E Architects. This design is not to be used, copied or reproduced without the authority of H&E Architects. Do not scale from drawings. Confirm dimensions on site prior to the commencement of works. Where a discrepancy arises seek direction prior to proceeding with the works.  
 This drawing is only to be used by the stated Client in the stated location for the purpose it was created. Do not use this drawing for construction unless designated.

Rev	Date	Amendments
01	26/08/22	Issued For Consultant Coordination
02	02/09/22	Issued For Information: Pre DA
03	05/10/22	Development Application

**Proposed Demolition Scope of Works**

- 1 Demolish existing fire stairs
- 2 Demolish existing gease arrestor room
- 3 Demolish existing section of slab - retain main tower structural columns
- 4 Demolish internal partition walls
- 5 Demolish existing carparking gate
- 6 Demolish glazed partition walls
- 7 Remove existing column cladding
- 8 Demolish existing podium columns
- 9 Demolish existing fire escape passage
- 10 Demolish existing office
- 11 Demolish existing mechanical riser
- 12 Demolish existing facade system
- 13 Demolish existing scene elements and blockwork infill wall
- 14 Demolish existing fire door to replace with wider doorway
- 15 Block off existing lifts to hospitality levels
- 16 Remove office tower glazed facade from hospitality levels
- 17 Demolish existing roof
- 18 Demolish existing hydraulic plant room

**DA Legend**

UNO the general extent and location of alterations or additions, including demolition is indicated accordingly:

- Proposed new building fabric
- Existing Base Building fabric (generally to remain)
- Area of proposed demolition to the Base Building fabric.
- Neighbouring buildings
- Existing Fabric to be retained & which is excluded from the scope of works
- Demolition scope of work note
- Proposed scope of work note

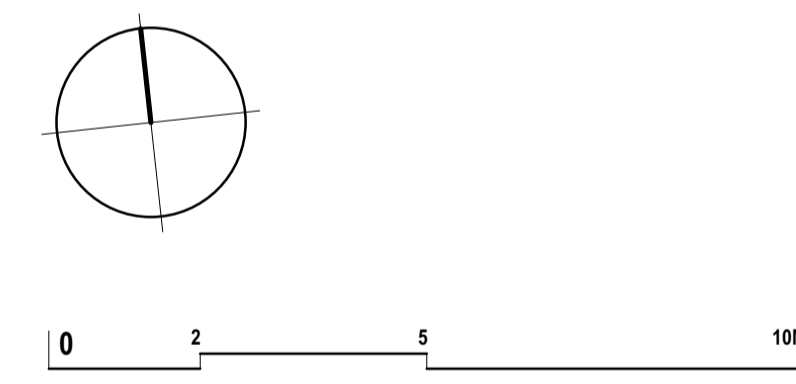

**H & E ARCHITECTS**  
 Suite 4.02, 80 Cooper Street  
 Surry Hills NSW 2010 Australia  
 +61 2 9357 2288  
 hello@h-e.com.au  
 www.h-e.com.au  
 PO Box 490 Darlinghurst NSW 1300  
 Humphrey & Edwards Pty Ltd | ABN 8905638227  
 Nominated Architect: Glenn Cunningham #6415

Project  
**Albion Hotel - 20 Smith Street**

Client  
**Solotel Pty Ltd**

Location  
**20 Smith Street, Parramatta NSW 2150**

Drawing  
**Basement Plan - Existing & Demolition**

Development Application			
Scale @ A1	1:100	Drawn by	Checked by
Scale @ A3	1:200		
Project Start Date	Issue Date	Sheet Issue Date	05/10/2022
Project #	2708	Zone	Discipline
Drawing #	DA1-1000	Revision	03



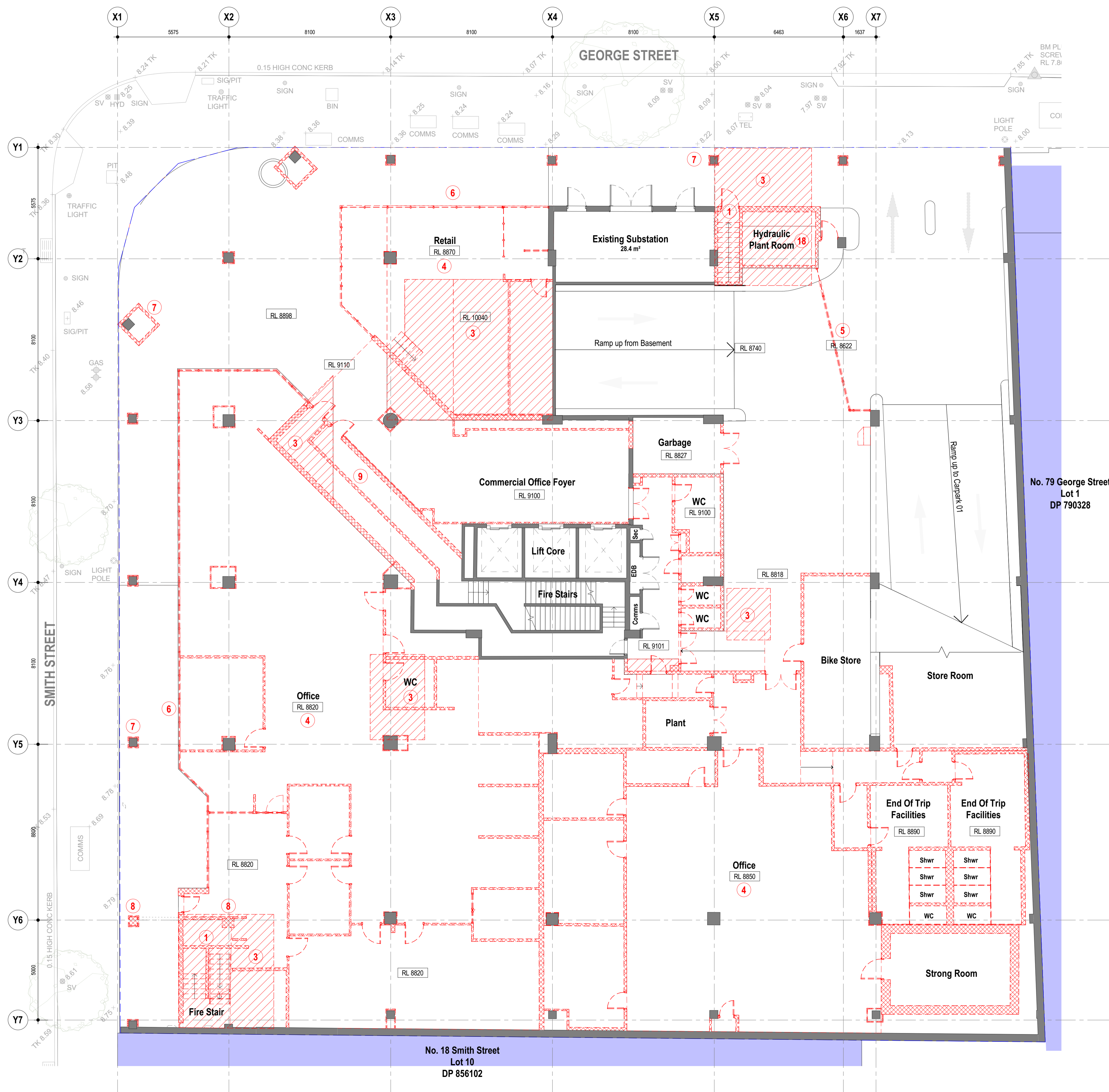

**General Notes**  
 The copyright of this design remains the property of H&E Architects. This design is not to be used, copied or reproduced without the authority of H&E Architects. Do not scale from drawings. Confirm dimensions on site prior to the commencement of works. Where a discrepancy arises seek direction prior to proceeding with the works.  
 This drawing is only to be used by the stated Client in the stated location for the purpose it was created. Do not use this drawing for construction unless designated.

Rev	Date	Amendments
01	26/08/22	Issued For Consultant Coordination
02	02/09/22	Issued For Information: Pre DA
03	05/10/22	Development Application

**Proposed Demolition Scope of Works**

- 1 Demolish existing fire stairs
- 2 Demolish existing grease arrester room
- 3 Demolish existing section of slab - retain main tower structural columns
- 4 Demolish internal partition walls
- 5 Demolish existing carparking gate
- 6 Demolish glazed partition walls
- 7 Remove existing column cladding
- 8 Demolish existing podium columns
- 9 Demolish existing fire escape passage
- 10 Demolish existing office
- 11 Demolish existing mechanical riser
- 12 Demolish existing facade system
- 13 Demolish existing screen elements and blockwork infill wall
- 14 Demolish existing fire door to replace with wider doorway
- 15 Block off existing lifts to hospitality levels
- 16 Remove office tower glazed facade from hospitality levels
- 17 Demolish existing roof
- 18 Demolish existing hydraulic plant room

**DA Legend**

UNO the general extent and location of alterations or additions, including demolition is indicated accordingly:

- Proposed new building fabric
- Existing Base Building fabric (generally to remain)
- Area of proposed demolition to the Base Building fabric.
- Neighbouring buildings
- Existing Fabric to be retained & which is excluded from the scope of works
- Demolition scope of work note
- Proposed scope of work note

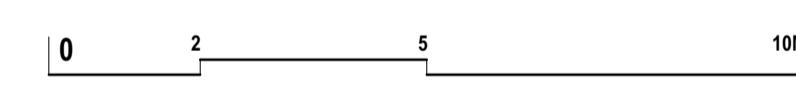
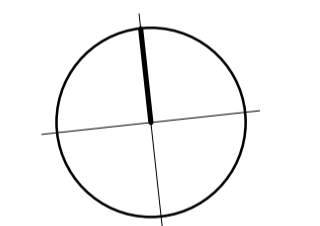

**H&E ARCHITECTS**  
 Suite 4.02, 80 Cooper Street  
 Surry Hills NSW 2010 Australia  
 +61 2 9357 2288  
 hello@h-e.com.au  
 www.h-e.com.au  
 PO Box 490 Darlinghurst NSW 1300  
 Humphrey & Edwards Pty Ltd | ABN 8905638227  
 Nominated Architect: Glenn Cunningham #6415

Project  
**Albion Hotel - 20 Smith Street**

Client  
**Solotel Pty Ltd**

Location  
**20 Smith Street, Parramatta NSW 2150**

Drawing  
**Ground Floor Plan - Existing & Demolition**

**Development Application**

Scale @ A1	1:100	Drawn by	Checked by
Scale @ A3	1:200		
Project Start Date	Issue Date	Sheet Issue Date	05/10/2022
Project #	2708	Zone	Discipline
Drawing #	DA1-1001	Revision	03





**General Notes**  
 The copyright of this design remains the property of H&E Architects. This design is not to be used, copied or reproduced without the authority of H&E Architects. Do not scale from drawings. Confirm dimensions on site prior to the commencement of works. Where a discrepancy arises seek direction prior to proceeding with the works.  
 This drawing is only to be used by the stated Client in the stated location for the purpose it was created. Do not use this drawing for construction unless designated.

Rev	Date	Amendments
01	26/08/22	Issued For Consultant Coordination
02	02/09/22	Issued For Information: Pre DA
03	05/10/22	Development Application

**Proposed Demolition Scope of Works**

- 1 Demolish existing fire stairs
- 2 Demolish existing grease arrestor room
- 3 Demolish existing section of slab - retain main tower structural columns
- 4 Demolish internal partition walls
- 5 Demolish existing carparking gate
- 6 Demolish glazed partition walls
- 7 Remove existing column cladding
- 8 Demolish existing podium columns
- 9 Demolish existing fire escape passage
- 10 Demolish existing office
- 11 Demolish existing mechanical riser
- 12 Demolish existing facade system
- 13 Demolish existing screen elements and blockwork infill wall
- 14 Demolish existing fire door to replace with wider doorway
- 15 Block off existing lifts to hospitality levels
- 16 Remove office tower glazed facade from hospitality levels
- 17 Demolish existing roof
- 18 Demolish existing hydraulic plant room

**DA Legend**

- UNO the general extent and location of alterations or additions, including demolition is indicated accordingly:
- Proposed new building fabric
  - Existing Base Building fabric (generally to remain)
  - Area of proposed demolition to the Base Building fabric.
  - Neighbouring buildings
  - Existing Fabric to be retained & which is excluded from the scope of works
  - Demolition scope of work note
  - Proposed scope of work note

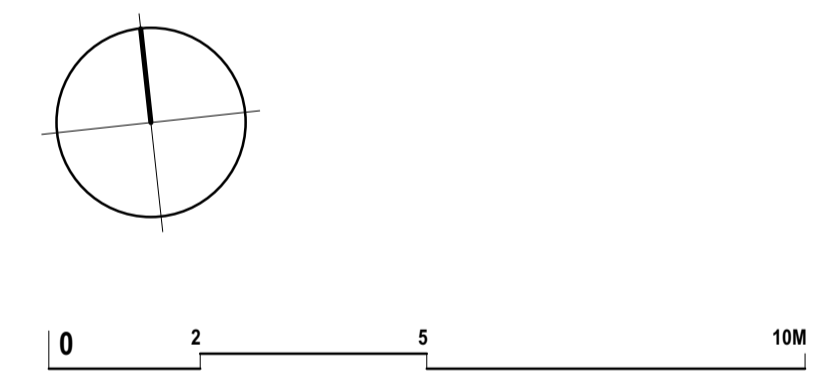

**H & E ARCHITECTS**  
 Suite 4.02, 80 Cooper Street  
 Surry Hills NSW 2010 Australia  
 +61 2 9357 2288  
 hello@h-e.com.au  
 www.h-e.com.au  
 PO Box 490 Darlinghurst NSW 1300  
 Humphrey & Edwards Pty Ltd | ABN 89056638227  
 Nominated Architect: Glenn Cunningham #6415

Project  
**Albion Hotel - 20 Smith Street**

Client  
**Solotel Pty Ltd**

Location  
**20 Smith Street, Parramatta NSW 2150**

Drawing  
**Carpark Level 01 - Existing & Demolition**

Development Application			
Scale @ A1	1:100	Drawn by	Checked by
Scale @ A3	1:200		
Project Start Date	Issue Date	Sheet Issue Date	05/10/2022
Project #	2708	Zone	Discipline
Drawing #	DA1-1002	Revision	03





**General Notes**  
 The copyright of this design remains the property of H&E Architects. This design is not to be used, copied or reproduced without the authority of H&E Architects. Do not scale from drawings. Confirm dimensions on site prior to the commencement of works. Where a discrepancy arises seek direction prior to proceeding with the works.  
 This drawing is only to be used by the stated Client in the stated location for the purpose it was created. Do not use this drawing for construction unless designated.

Rev	Date	Amendments
01	26/08/22	Issued For Consultant Coordination
02	02/09/22	Issued For Information: Pre DA
03	05/10/22	Development Application

**Proposed Demolition Scope of Works**

- 1 Demolish existing fire stairs
- 2 Demolish existing grease arrestor room
- 3 Demolish existing section of slab - retain main tower structural columns
- 4 Demolish internal partition walls
- 5 Demolish existing carparking gate
- 6 Demolish glazed partition walls
- 7 Remove existing column cladding
- 8 Demolish existing podium columns
- 9 Demolish existing fire escape passage
- 10 Demolish existing office
- 11 Demolish existing mechanical riser
- 12 Demolish existing facade system
- 13 Demolish existing screen elements and blockwork infill wall
- 14 Demolish existing fire door to replace with wider doorway
- 15 Block off existing lifts to hospitality levels
- 16 Remove office tower glazed facade from hospitality levels
- 17 Demolish existing roof
- 18 Demolish existing hydraulic plant room

**DA Legend**

- UNO the general extent and location of alterations or additions, including demolition is indicated accordingly:
- Proposed new building fabric
  - Existing Base Building fabric (generally to remain)
  - Area of proposed demolition to the Base Building fabric.
  - Neighbouring buildings
  - Existing Fabric to be retained & which is excluded from the scope of works
  - Demolition scope of work note
  - Proposed scope of work note

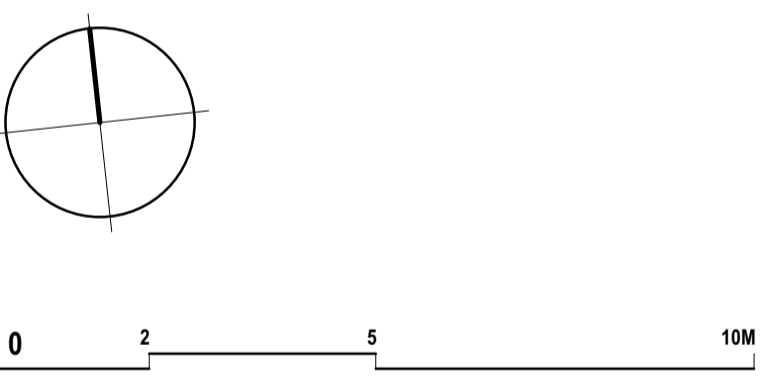

No. 79 George Street  
 Lot 1  
 DP 790328

No. 18 Smith Street  
 Lot 10  
 DP 856102

**H & E ARCHITECTS**  
 Suite 4.02, 80 Cooper Street  
 Surry Hills NSW 2010 Australia  
 +61 2 9357 2288  
 hello@h-e.com.au  
 www.h-e.com.au  
 PO Box 490 Darlinghurst NSW 1300  
Humphrey & Edwards Pty Ltd | ABN 89056638227  
 Nominated Architect: Glenn Cunningham #6415

Project  
**Albion Hotel - 20 Smith Street**

Client  
**Solotel Pty Ltd**

Location  
**20 Smith Street, Parramatta NSW 2150**

Drawing  
**Carpark Level 02 - Existing & Demolition**

Development Application			
Scale @ A1	1:100	Drawn by	Checked by
Scale @ A3	1:200		
Project Start Date	Issue Date	Sheet Issue Date	05/10/2022
Project #	2708	Zone	Discipline
Drawing #	DA1-1003	Revision	03



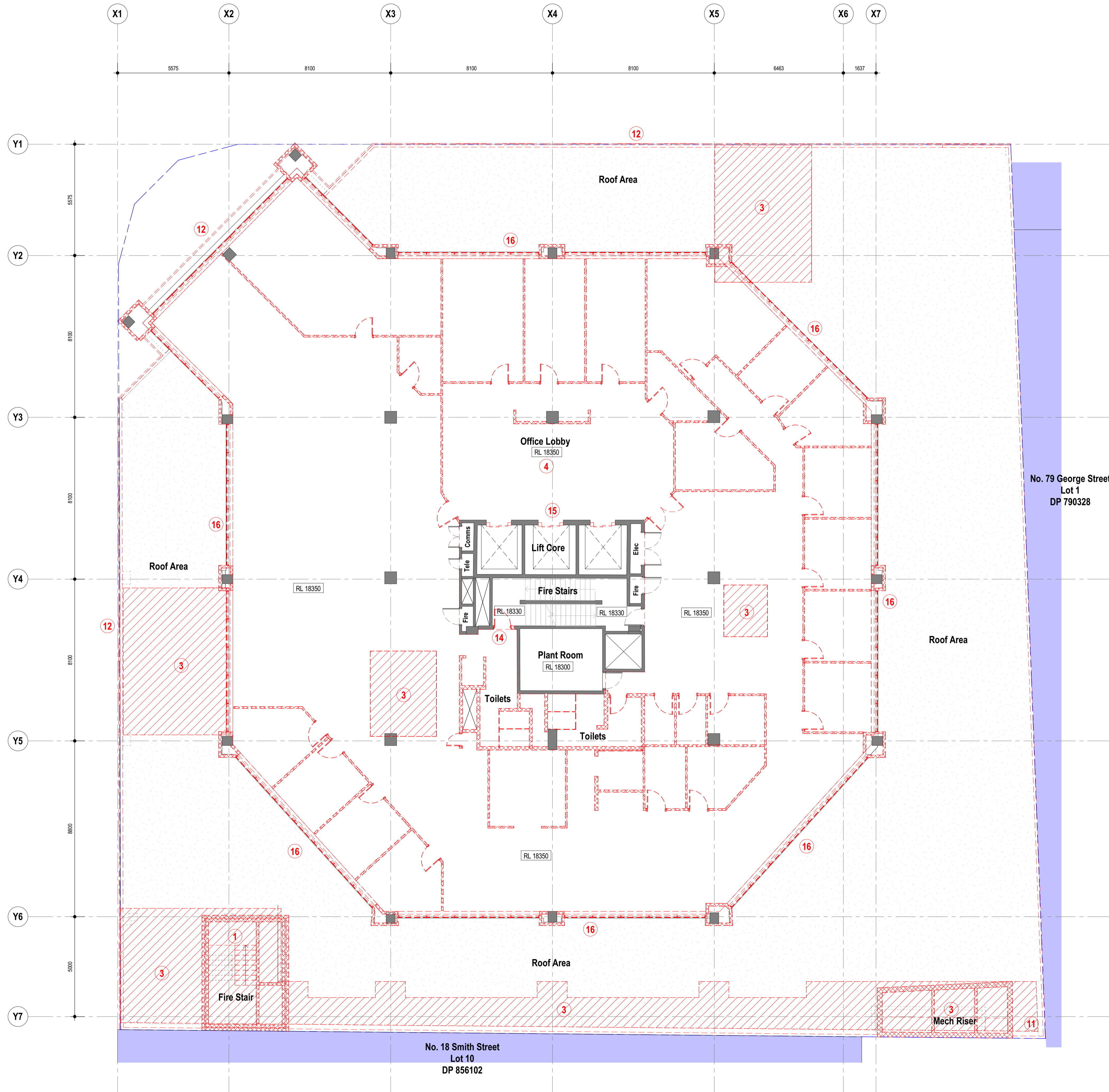

**General Notes**  
 The copyright of this design remains the property of H&E Architects. This design is not to be used, copied or reproduced without the authority of H&E Architects. Do not scale from drawings. Confirm dimensions on site prior to the commencement of works. Where a discrepancy arises seek direction prior to proceeding with the works.  
 This drawing is only to be used by the stated Client in the stated location for the purpose it was created. Do not use this drawing for construction unless designated.

Rev	Date	Amendments
01	26/08/22	Issued For Consultant Coordination
02	02/09/22	Issued For Information: Pre DA
03	05/10/22	Development Application

**Proposed Demolition Scope of Works**

- 1 Demolish existing fire stairs
- 2 Demolish existing grease arrestor room
- 3 Demolish existing section of slab - retain main tower structural columns
- 4 Demolish internal partition walls
- 5 Demolish existing carparking gate
- 6 Demolish glazed partition walls
- 7 Remove existing column cladding
- 8 Demolish existing podium columns
- 9 Demolish existing fire escape passage
- 10 Demolish existing office
- 11 Demolish existing mechanical riser
- 12 Demolish existing facade system
- 13 Demolish existing screen elements and blockwork infill wall
- 14 Demolish existing fire door to replace with wider doorway
- 15 Block off existing lifts to hospitality levels
- 16 Remove office tower glazed facade from hospitality levels
- 17 Demolish existing roof
- 18 Demolish existing hydraulic plant room

**DA Legend**

UNO the general extent and location of alterations or additions, including demolition is indicated accordingly:

- Proposed new building fabric
- Existing Base Building fabric (generally to remain)
- Area of proposed demolition to the Base Building fabric.
- Neighbouring buildings
- Existing Fabric to be retained & which is excluded from the scope of works
- Demolition scope of work note
- Proposed scope of work note

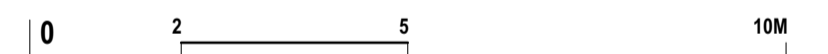
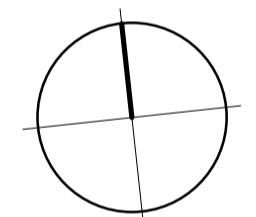

**H&E ARCHITECTS**  
 Suite 4.02, 80 Cooper Street  
 Surry Hills NSW 2010 Australia  
 +61 2 9357 2288  
 hello@h-e.com.au  
 www.h-e.com.au  
 PO Box 490 Darlinghurst NSW 1300  
 Humphrey & Edwards Pty Ltd | ABN 8905638227  
 Nominated Architect: Glenn Cunningham #6415

Project  
**Albion Hotel - 20 Smith Street**

Client  
**Solotel Pty Ltd**

Location  
**20 Smith Street, Parramatta NSW 2150**

Drawing  
**Level 01 - Existing & Demolition**

**Development Application**

Scale @ A1	1:100	Drawn by	Checked by
Scale @ A3	1:200		
Project Start Date	Issue Date	Sheet Issue Date	05/10/2022
Project #	2708	Zone	Discipline
Drawing #	DA1-1004	Revision	03



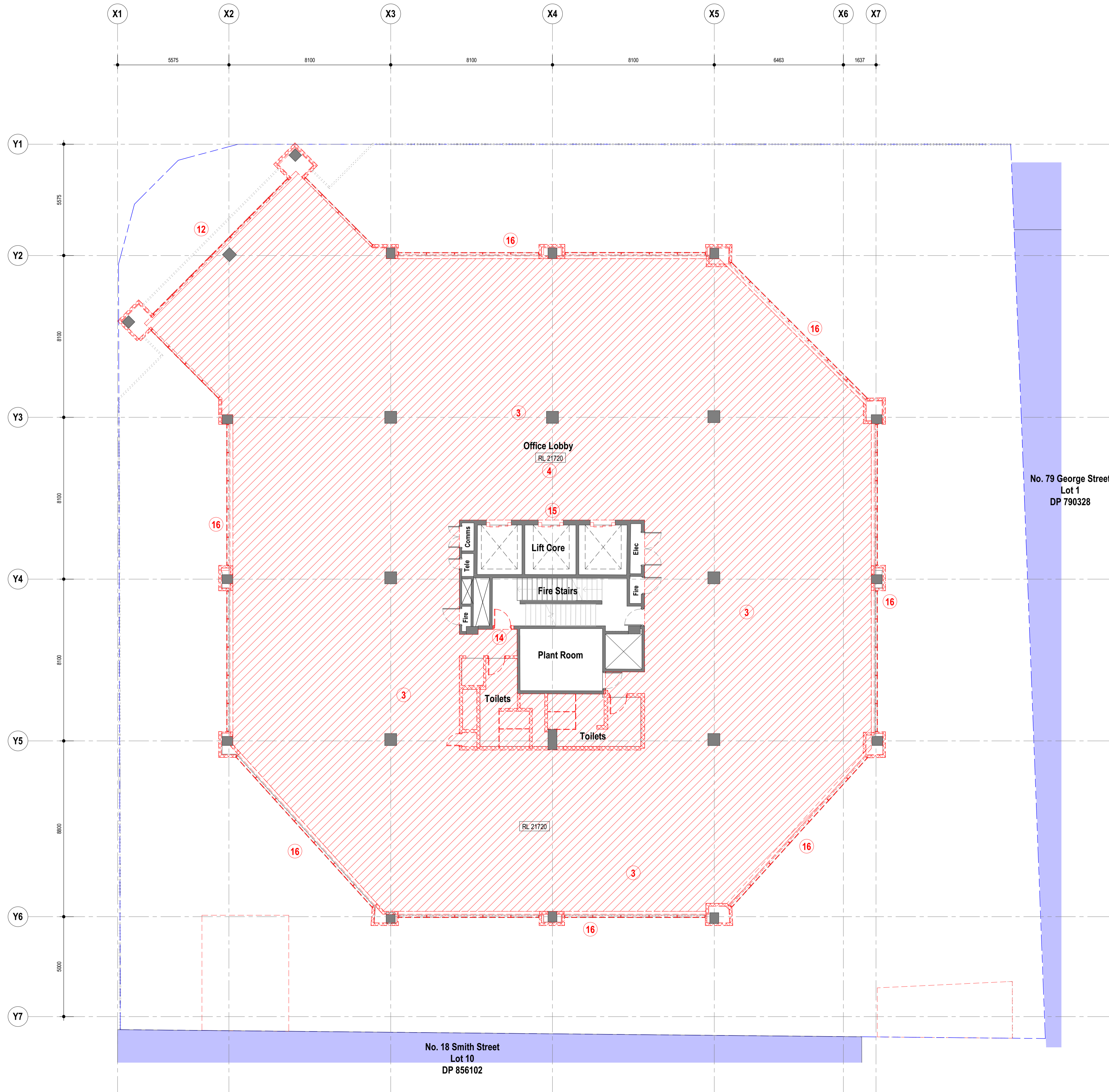

**General Notes**  
 The copyright of this design remains the property of H&E Architects. This design is not to be used, copied or reproduced without the authority of H&E Architects. Do not scale from drawings. Confirm dimensions on site prior to the commencement of works. Where a discrepancy arises seek direction prior to proceeding with the works.  
 This drawing is only to be used by the stated Client in the stated location for the purpose it was created. Do not use this drawing for construction unless designated.

Rev	Date	Amendments
01	26/08/22	Issued For Consultant Coordination
02	02/09/22	Issued For Information: Pre DA
03	05/10/22	Development Application

**Proposed Demolition Scope of Works**

- 1 Demolish existing fire stairs
- 2 Demolish existing grease arrestor room
- 3 Demolish existing section of slab - retain main tower structural columns
- 4 Demolish internal partition walls
- 5 Demolish existing carparking gate
- 6 Demolish glazed partition walls
- 7 Remove existing column cladding
- 8 Demolish existing podium columns
- 9 Demolish existing fire escape passage
- 10 Demolish existing office
- 11 Demolish existing mechanical riser
- 12 Demolish existing facade system
- 13 Demolish existing screen elements and blockwork infill wall
- 14 Demolish existing fire door to replace with wider doorway
- 15 Block off existing lifts to hospitality levels
- 16 Remove office tower glazed facade from hospitality levels
- 17 Demolish existing roof
- 18 Demolish existing hydraulic plant room

**DA Legend**

UNO the general extent and location of alterations or additions, including demolition is indicated accordingly:

- Proposed new building fabric
- Existing Base Building fabric (generally to remain)
- Area of proposed demolition to the Base Building fabric.
- Neighbouring buildings
- Existing Fabric to be retained & which is excluded from the scope of works
- Demolition scope of work note
- Proposed scope of work note

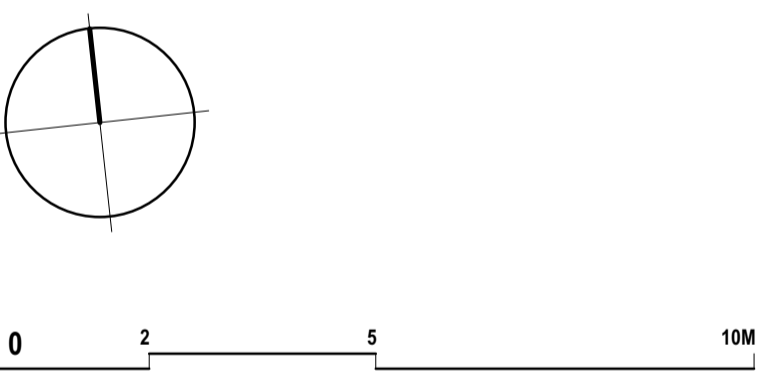

**H & E ARCHITECTS**  
 Suite 4.02, 80 Cooper Street  
 Surry Hills NSW 2010 Australia  
 +61 2 9357 2288  
 hello@h-e.com.au  
 www.h-e.com.au  
 PO Box 490 Darlinghurst NSW 1300  
 Humphrey & Edwards Pty Ltd | ABN 89056638227  
 Nominated Architect: Glenn Cunningham #6415

Project  
**Albion Hotel - 20 Smith Street**

Client  
**Solotel Pty Ltd**

Location  
**20 Smith Street, Parramatta NSW 2150**

Drawing  
**Level 02 - Existing & Demolition**

Development Application			
Scale @ A1	1:100	Drawn by	Checked by
Scale @ A3	1:200		
Project Start Date	Issue Date	Sheet Issue Date	05/10/2022
Project #	2708	Zone	Discipline
Drawing #	DA1-1005	Revision	03



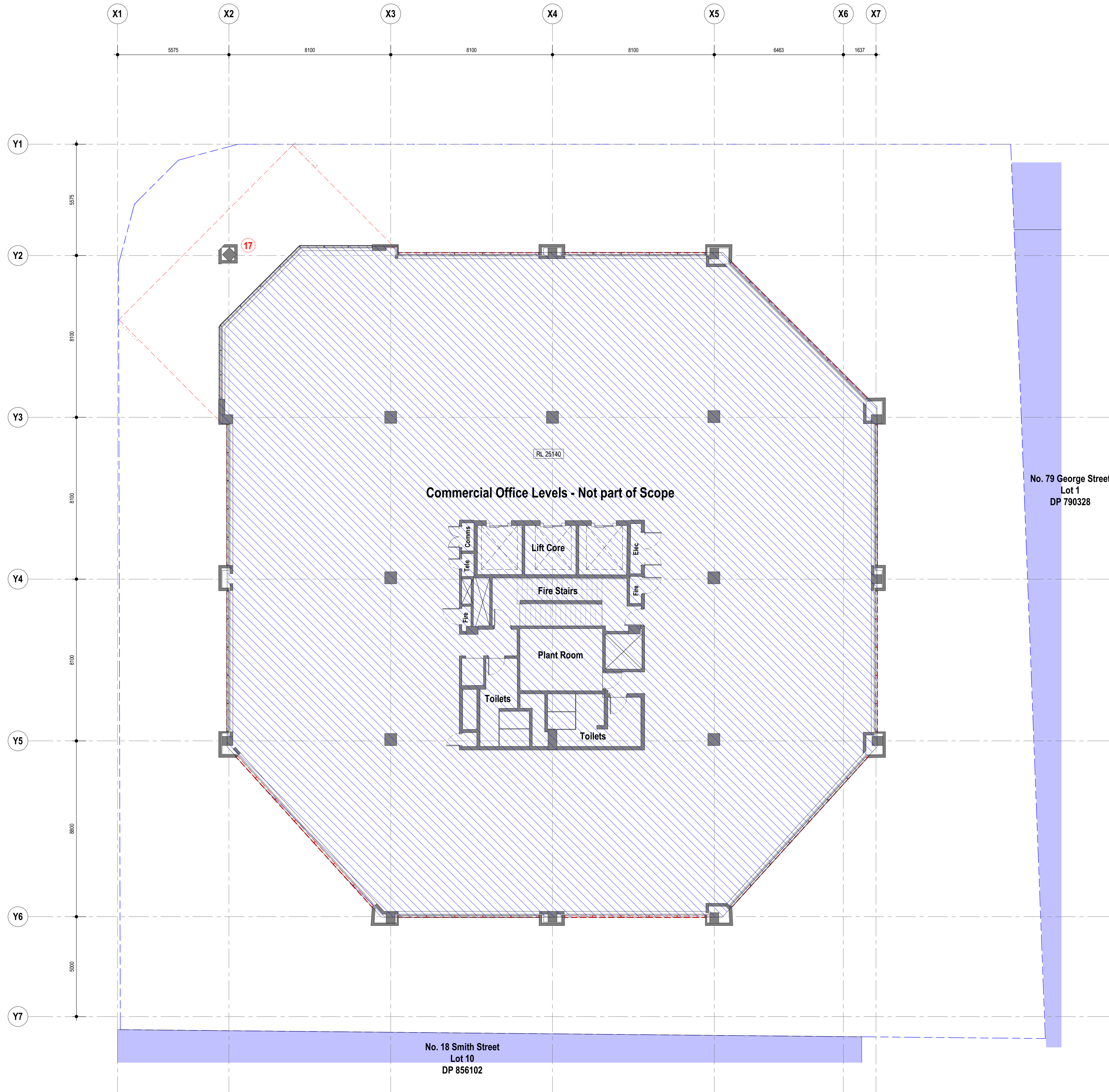

**General Notes**  
 The copyright of this design remains the property of H&E Architects. This design is not to be used, copied or reproduced without the authority of H&E Architects. Do not scale from drawings. Confirm dimensions on site prior to the commencement of works. Where a discrepancy arises seek direction prior to proceeding with the works.  
 This drawing is only to be used by the stated Client in the stated location for the purpose it was created. Do not use this drawing for construction unless designated.

Rev	Date	Amendments
01	26/08/22	Issued For Consultant Coordination
02	02/09/22	Issued For Information: Pre DA
03	05/10/22	Development Application

**Proposed Demolition Scope of Works**

- 1 Demolish existing fire stairs
- 2 Demolish existing grease arrestor room
- 3 Demolish existing section of slab - retain main tower structural columns
- 4 Demolish internal partition walls
- 5 Demolish existing carparking gate
- 6 Demolish glazed partition walls
- 7 Remove existing column cladding
- 8 Demolish existing podium columns
- 9 Demolish existing fire escape passage
- 10 Demolish existing office
- 11 Demolish existing mechanical riser
- 12 Demolish existing facade system
- 13 Demolish existing screen elements and blockwork infill wall
- 14 Demolish existing fire door to replace with wider doorway
- 15 Block off existing lifts to hospitality levels
- 16 Remove office tower glazed facade from hospitality levels
- 17 Demolish existing roof
- 18 Demolish existing hydraulic plant room

**DA Legend**

- UNO the general extent and location of alterations or additions, including demolition is indicated accordingly:
- Proposed new building fabric
  - Existing Base Building fabric (generally to remain)
  - Area of proposed demolition to the Base Building fabric.
  - Neighbouring buildings
  - Existing Fabric to be retained & which is excluded from the scope of works
  - Demolition scope of work note
  - Proposed scope of work note

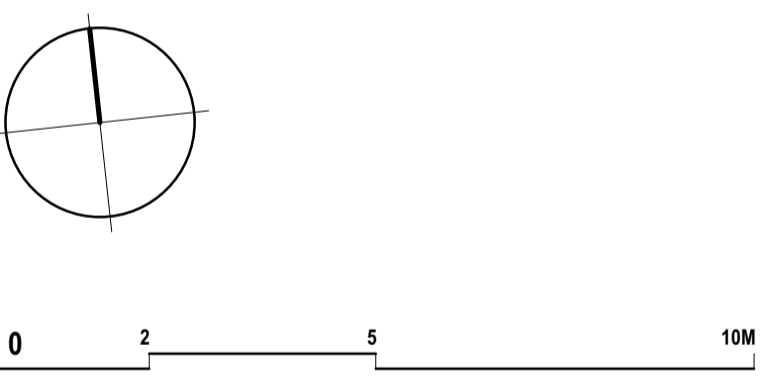

No. 79 George Street  
 Lot 1  
 DP 790328

Commercial Office Levels - Not part of Scope

No. 18 Smith Street  
 Lot 10  
 DP 856102

**H & E**  
 ARCHITECTS  
 Suite 4.02, 80 Cooper Street  
 Surry Hills NSW 2010 Australia  
 +61 2 9357 2288  
 hello@h-e.com.au  
 www.h-e.com.au  
 PO Box 490 Darlinghurst NSW 1300  
 Humphrey & Edwards Pty Ltd | ABN 89056638227  
 Nominated Architect: Glenn Cunningham #6415

Project  
**Albion Hotel - 20 Smith Street**

Client  
**Solotel Pty Ltd**

Location  
**20 Smith Street, Parramatta NSW 2150**

Drawing  
**Level 03 - Existing & Demolition**

**Development Application**

Scale @ A1	1:100	Drawn by	Checked by
Scale @ A3	1:200		
Project Start Date	Issue Date	Sheet Issue Date	05/10/2022
Project #	2708	Zone	Discipline
Drawing #	DA1-1006	Revision	03



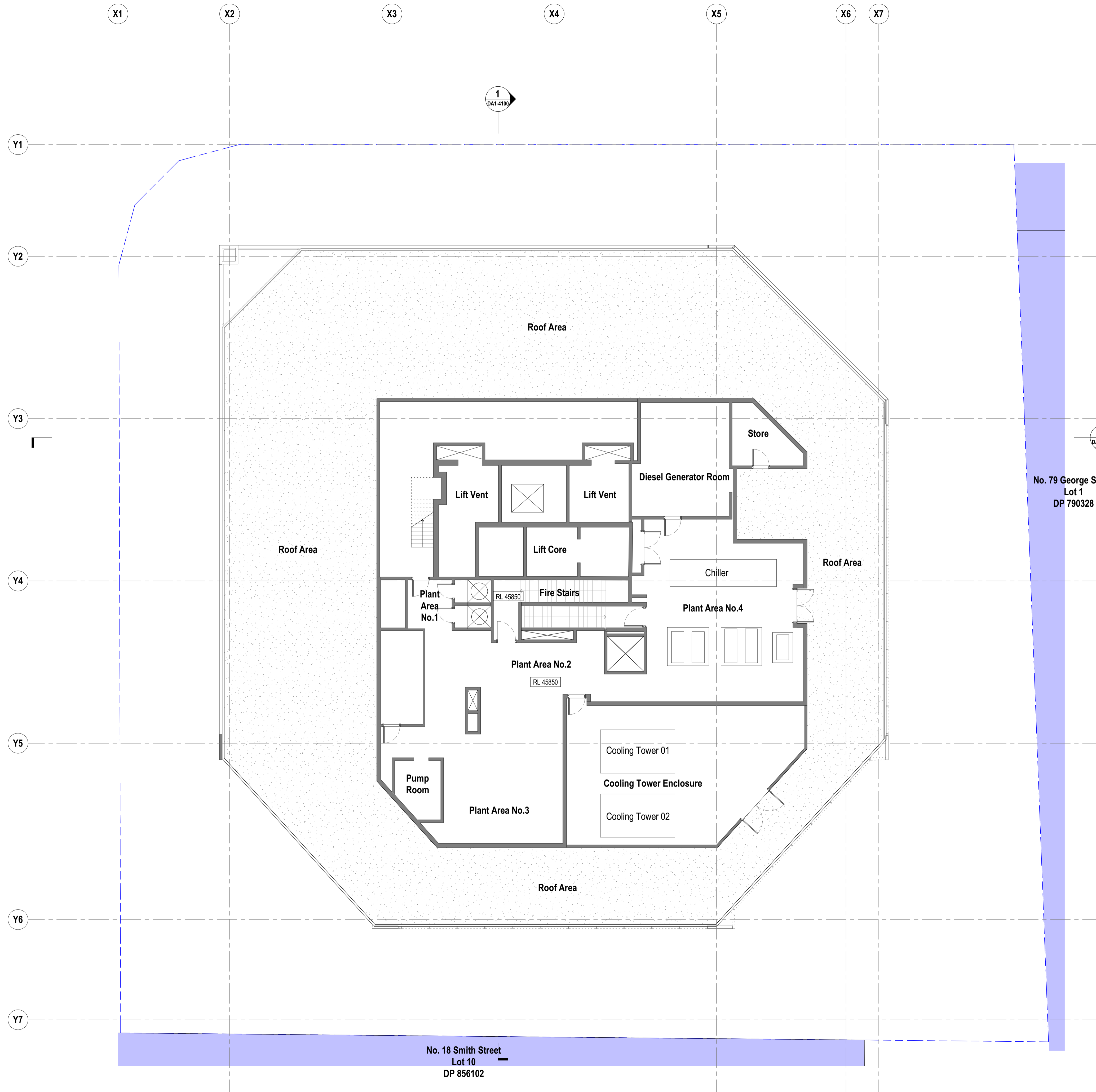

**General Notes**  
 The copyright of this design remains the property of H&E Architects. This design is not to be used, copied or reproduced without the authority of H&E Architects. Do not scale from drawings. Confirm dimensions on site prior to the commencement of works. Where a discrepancy arises seek direction prior to proceeding with the works.  
 This drawing is only to be used by the stated Client in the stated location for the purpose it was created. Do not use this drawing for construction unless designated.

Rev	Date	Amendments
01	05/10/22	Development Application

**Proposed Demolition Scope of Works**

- 1 Demolish existing fire stairs
- 2 Demolish existing grease arrestor room
- 3 Demolish existing section of slab - retain main tower structural columns
- 4 Demolish internal partition walls
- 5 Demolish existing carparking gate
- 6 Demolish glazed partition walls
- 7 Remove existing column cladding
- 8 Demolish existing podium columns
- 9 Demolish existing fire escape passage
- 10 Demolish existing office
- 11 Demolish existing mechanical riser
- 12 Demolish existing facade system
- 13 Demolish existing scene elements and blockwork infill wall
- 14 Demolish existing fire door to replace with wider doorway
- 15 Block off existing lifts to hospitality levels
- 16 Remove office tower glazed facade from hospitality levels
- 17 Demolish existing roof
- 18 Demolish existing hydraulic plant room

**DA Legend**

UNO the general extent and location of alterations or additions, including demolition is indicated accordingly:

- Proposed new building fabric
- Existing Base Building fabric (generally to remain)
- Area of proposed demolition to the Base Building fabric.
- Neighbouring buildings
- Existing Fabric to be retained & which is excluded from the scope of works
- Demolition scope of work note
- Proposed scope of work note

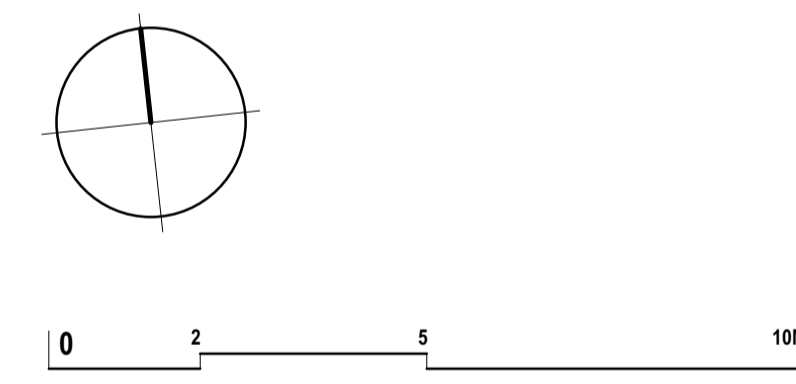

**No. 79 George Street  
 Lot 1  
 DP 790328**

**No. 18 Smith Street  
 Lot 10  
 DP 856102**

**H & E ARCHITECTS**  
 Suite 4.02, 80 Cooper Street  
 Surry Hills NSW 2010 Australia  
 +61 2 9357 2288  
 hello@h-e.com.au  
 www.h-e.com.au  
 PO Box 490 Darlinghurst NSW 1300  
 Humphrey & Edwards Pty Ltd | ABN 8905638227  
 Nominated Architect: Glenn Cunningham #6415

Project  
**Albion Hotel - 20 Smith Street**

Client  
**Solotel Pty Ltd**

Location  
**20 Smith Street, Parramatta NSW 2150**

Drawing  
**Level 09 Plant Room - Existing & Demolition**

Development Application			
Scale @ A1	1:100	Drawn by	Checked by
Scale @ A3	1:200		
Project Start Date	Issue Date	Sheet Issue Date	05/10/2022
Project #	2708	Zone	Discipline
Drawing #	DA1-1007	Revision	01



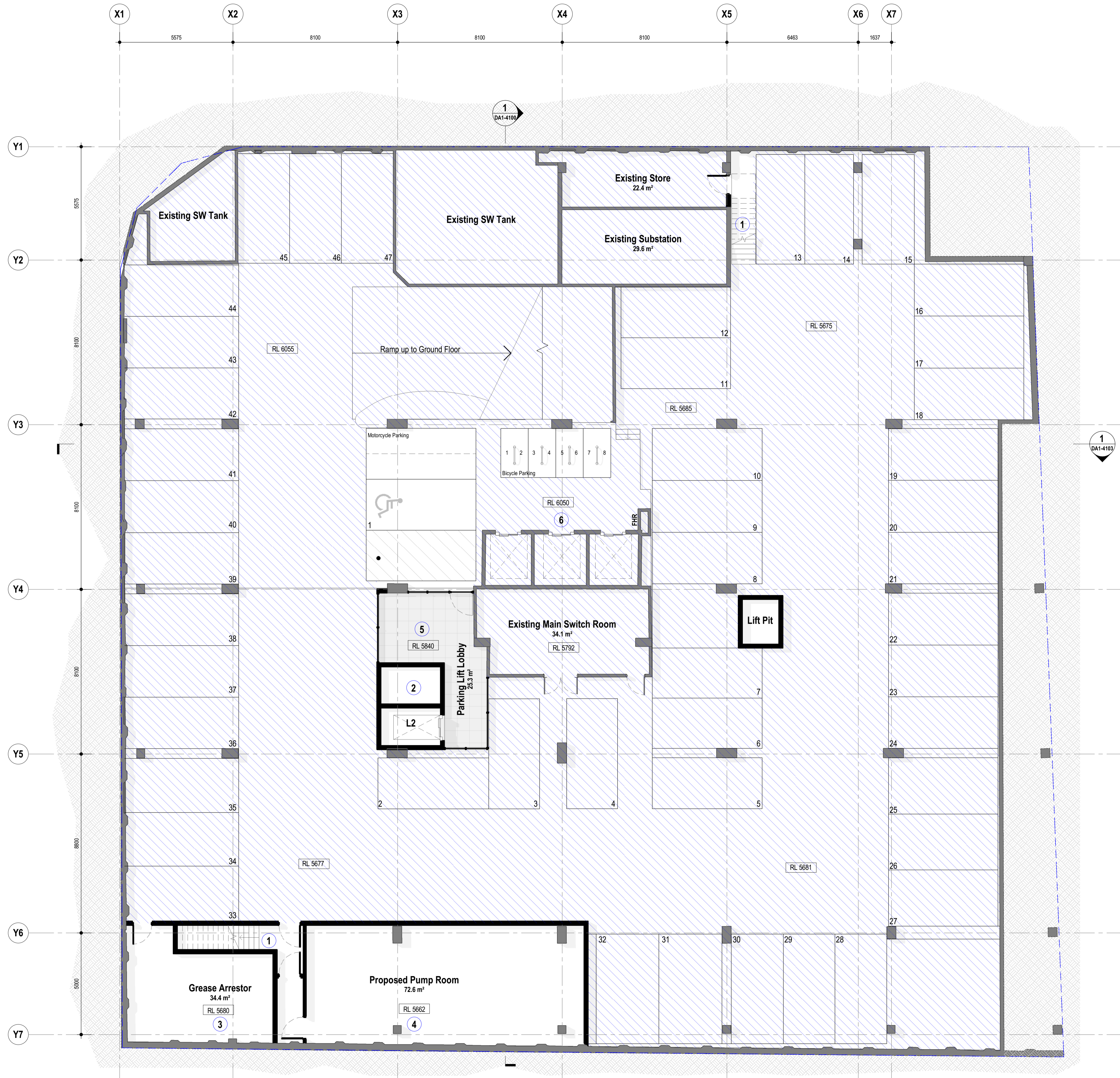

**General Notes**  
 The copyright of this design remains the property of H&E Architects. This design is not to be used, copied or reproduced without the authority of H&E Architects. Do not scale from drawings. Confirm dimensions on site prior to the commencement of works. Where a discrepancy arises seek direction prior to proceeding with the works.  
 This drawing is only to be used by the stated Client in the stated location for the purpose it was created. Do not use this drawing for construction unless designated.

Rev	Date	Amendments
01	15/07/22	Issued for Information
02	22/07/22	Issued for Information
03	23/08/22	Issued for Consultant Coordination
04	26/08/22	Issued For Consultant Coordination
05	02/09/22	Issued For Information: Pre DA
06	05/10/22	Development Application

**Proposed Scope of Works**

UNO this drawing represents the location and general extent of works, alterations and/or additions accordingly:

- 1 New concrete fire escape stairs
- 2 New Hospitality venue passenger lifts
- 3 New Grease Arrestor
- 4 New pump room and hydraulic plant room
- 5 New glazed partition basement parking lobby
- 6 Lift doors to be mechanically locked at Basement level
- 7 New permeable facade screen with signage and substation access doors
- 8 New commercial office lobby with revolving door entry
- 9 Wheelchair platform lift
- 10 New Coffee Cart
- 11 Raised platform for art installation
- 12 New fire escape passage
- 13 New carparking security roller gate abv.
- 14 New commercial office lobby end-of-trip facilities
- 15 New Hospitality venue goods lift
- 16 Concealed sliding fire door inside wall cavity
- 17 Proposed location for fire sprinkler and fire hydrant booster assembly cabinet under stairs
- 18 New bar and associated works
- 19 New amenities and associated works
- 20 Hospitality staff facilities
- 21 New mechanical riser
- 22 New Building void
- 23 Potted planting below void
- 24 Doors to operate in fire mode only
- 25 New proposed location for building signage
- 26 New Building Awning
- 27 New perforated aluminium panel facade system
- 28 Line of existing tower over
- 29 New Kitchen and associated works
- 30 New covered outdoor terrace
- 31 New landscaping to terraces - Refer to Landscape architects drawings
- 32 Lvl 02 lounge sound lock
- 33 New designated plant equipment mezzanine area within building envelope
- 34 Sliding panels
- 35 Hinged panels in acoustic frames
- 36 Exhaust fan enclosure
- 37 New cooling tower and associated equipment
- 38 Relocated brick well to be reconstructed on covered terrace

**DA Legend**

UNO the general extent and location of alterations or additions, including demolition is indicated accordingly:

- Proposed new building fabric
- Existing Base Building fabric (generally to remain)
- Area of proposed demolition to the Base Building fabric.
- Neighbouring buildings
- Existing Fabric to be retained & which is excluded from the scope of works
- Demolition scope of work note
- Proposed scope of work note

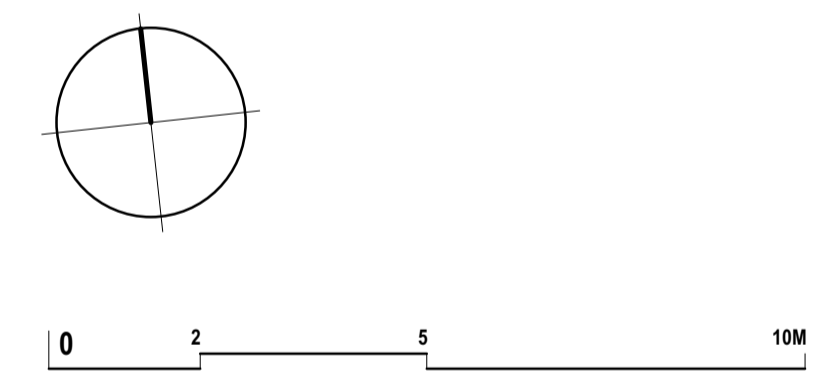

**H&E ARCHITECTS**  
 Suite 4.02, 80 Cooper Street  
 Surry Hills NSW 2010 Australia  
 +61 2 9357 2288  
 hello@h-e.com.au  
 www.h-e.com.au  
 PO Box 490 Darlinghurst NSW 1300  
 Humphrey & Edwards Pty Ltd | ABN 8905638227  
 Nominated Architect: Glenn Cunningham #6415

Project  
**Albion Hotel - 20 Smith Street**

Client  
**Solotel Pty Ltd**

Location  
**20 Smith Street, Parramatta NSW 2150**

Drawing  
**Basement Floor Plan - Proposed**

**Development Application**

Scale @ A1	<b>1:100</b>	Drawn by	Checked by
Scale @ A3	<b>1:200</b>		
Project Start Date	<b>Issue Date</b>	Sheet Issue Date	<b>05/10/2022</b>
Project #	<b>2708</b>	Zone	Discipline
Drawing #	<b>DA1-1100</b>	Revision	<b>06</b>



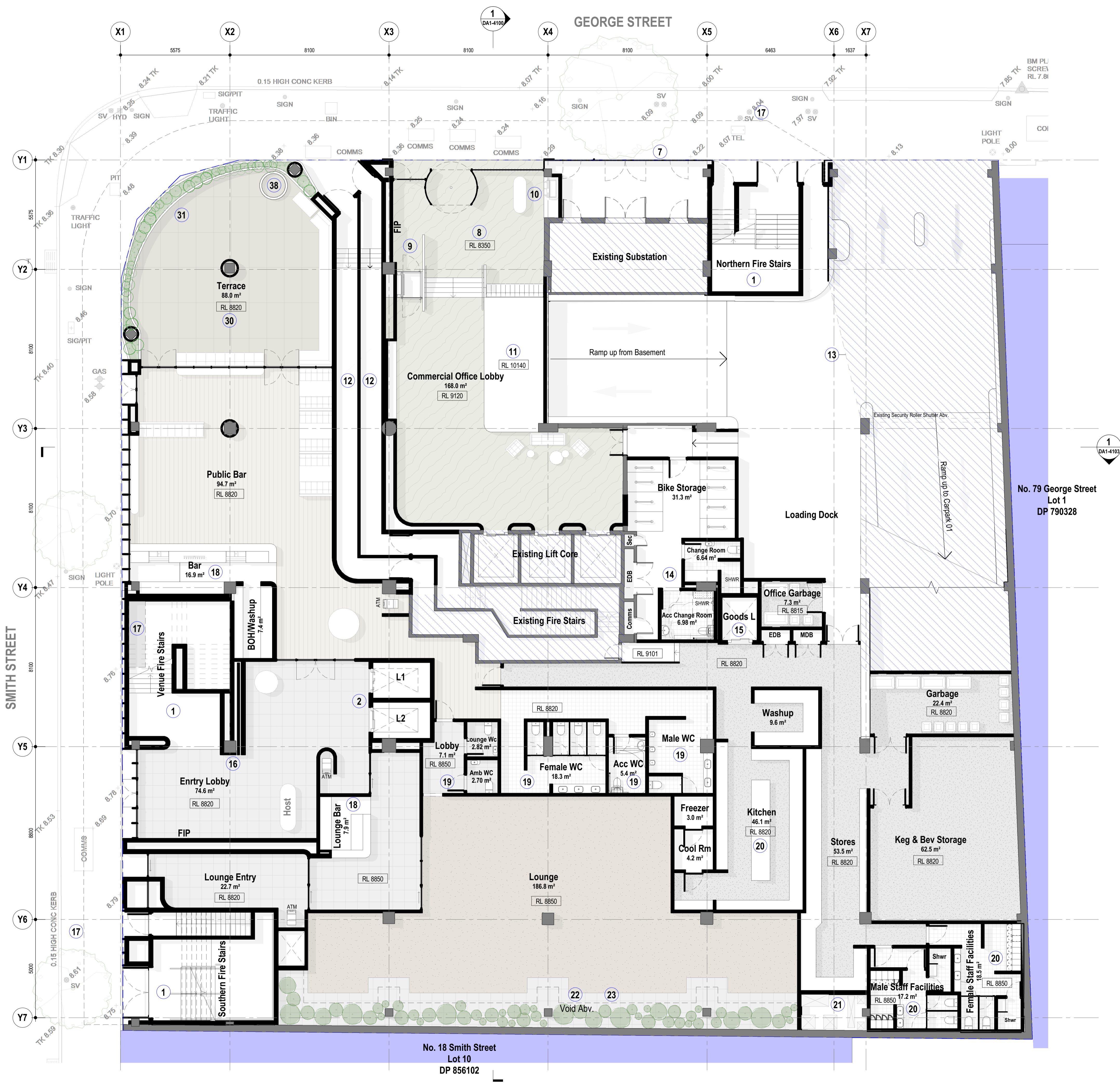

**General Notes**  
 The copyright of this design remains the property of H&E Architects. This design is not to be used, copied or reproduced without the authority of H&E Architects. Do not scale from drawings. Confirm dimensions on site prior to the commencement of works. Where a discrepancy arises seek direction prior to proceeding with the works.  
 This drawing is only to be used by the stated Client in the stated location for the purpose it was created. Do not use this drawing for construction unless designated.

Rev	Date	Amendments
01	15/07/22	Issued for Information
02	22/07/22	Issued for Information
03	23/08/22	Issued for Consultant Coordination
04	26/08/22	Issued For Consultant Coordination
05	02/09/22	Issued For Information: Pre DA
06	05/10/22	Development Application

**Proposed Scope of Works**

UNO this drawing represents the location and general extent of works, alterations and/or additions accordingly:

- 1 New concrete fire escape stairs
- 2 New Hospitality venue passenger lifts
- 3 New Grease Arrestor
- 4 New pump room and hydraulic plant room
- 5 New glazed partition basement parking lobby
- 6 Lift doors to be mechanically locked at Basement level
- 7 New permeable facade screen with signage and substation access doors
- 8 New commercial office lobby with revolving door entry
- 9 Wheelchair platform lift
- 10 New Coffee Cart
- 11 Raised platform for art installation
- 12 New fire escape passage
- 13 New carparking security roller gate abv.
- 14 New commercial office lobby end-of-trip facilities
- 15 New Hospitality venue goods lift
- 16 Concealed sliding fire door inside wall cavity
- 17 Proposed location for fire sprinkler and fire hydrant booster assembly cabinet under stairs
- 18 New bar and associated works
- 19 New amenities and associated works
- 20 Hospitality staff facilities
- 21 New mechanical riser
- 22 New Building void
- 23 Potted planting below void
- 24 Doors to operate in fire mode only
- 25 New proposed location for building signage
- 26 New Building Awning
- 27 New perforated aluminium panel facade system
- 28 Line of existing tower over
- 29 New Kitchen and associated works
- 30 New covered outdoor terrace
- 31 New landscaping to terraces - Refer to Landscape architects drawings
- 32 Lvl 02 lounge sound lock
- 33 New designated plant equipment mezzanine area within building envelope
- 34 Sliding panels
- 35 Hinged panels in acoustic frames
- 36 Exhaust fan enclosure
- 37 New cooling tower and associated equipment
- 38 Relocated brick well to be reconstructed on covered terrace

**DA Legend**

UNO the general extent and location of alterations or additions, including demolition is indicated accordingly:

- Proposed new building fabric
- Existing Base Building fabric (generally to remain)
- Area of proposed demolition to the Base Building fabric.
- Neighbouring buildings
- Existing Fabric to be retained & which is excluded from the scope of works
- Demolition scope of work note
- Proposed scope of work note

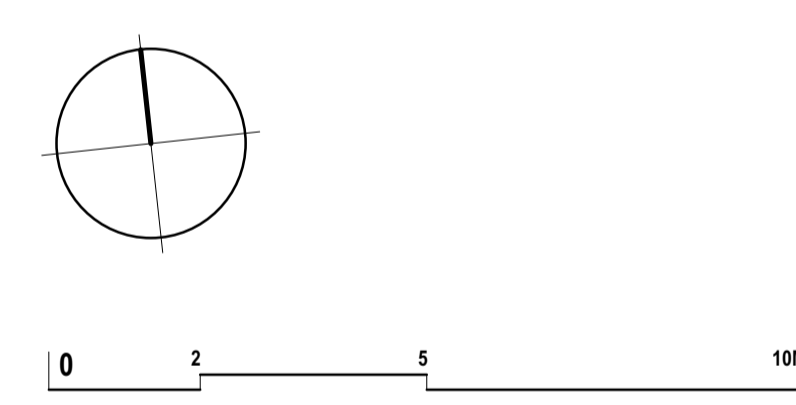

**H&E ARCHITECTS**  
 Suite 4.02, 80 Cooper Street  
 Surry Hills NSW 2010 Australia  
 +61 2 9357 2288  
 hello@h-e.com.au  
 www.h-e.com.au  
 PO Box 490 Darlinghurst NSW 1300  
 Humphrey & Edwards Pty Ltd | ABN 8905638227  
 Nominated Architect: Glenn Cunningham #6415

Project  
**Albion Hotel - 20 Smith Street**

Client  
**Solotel Pty Ltd**

Location  
**20 Smith Street, Parramatta NSW 2150**

Drawing  
**Ground Floor Plan - Proposed**

**Development Application**

Scale @ A1	<b>1:100</b>	Drawn by	Checked by
Scale @ A3	<b>1:200</b>		
Project Start Date	<b>Issue Date</b>	Sheet Issue Date	<b>05/10/2022</b>
Project #	<b>2708</b>	Zone	Discipline
Drawing #	<b>DA1-1101</b>	Revision	<b>06</b>



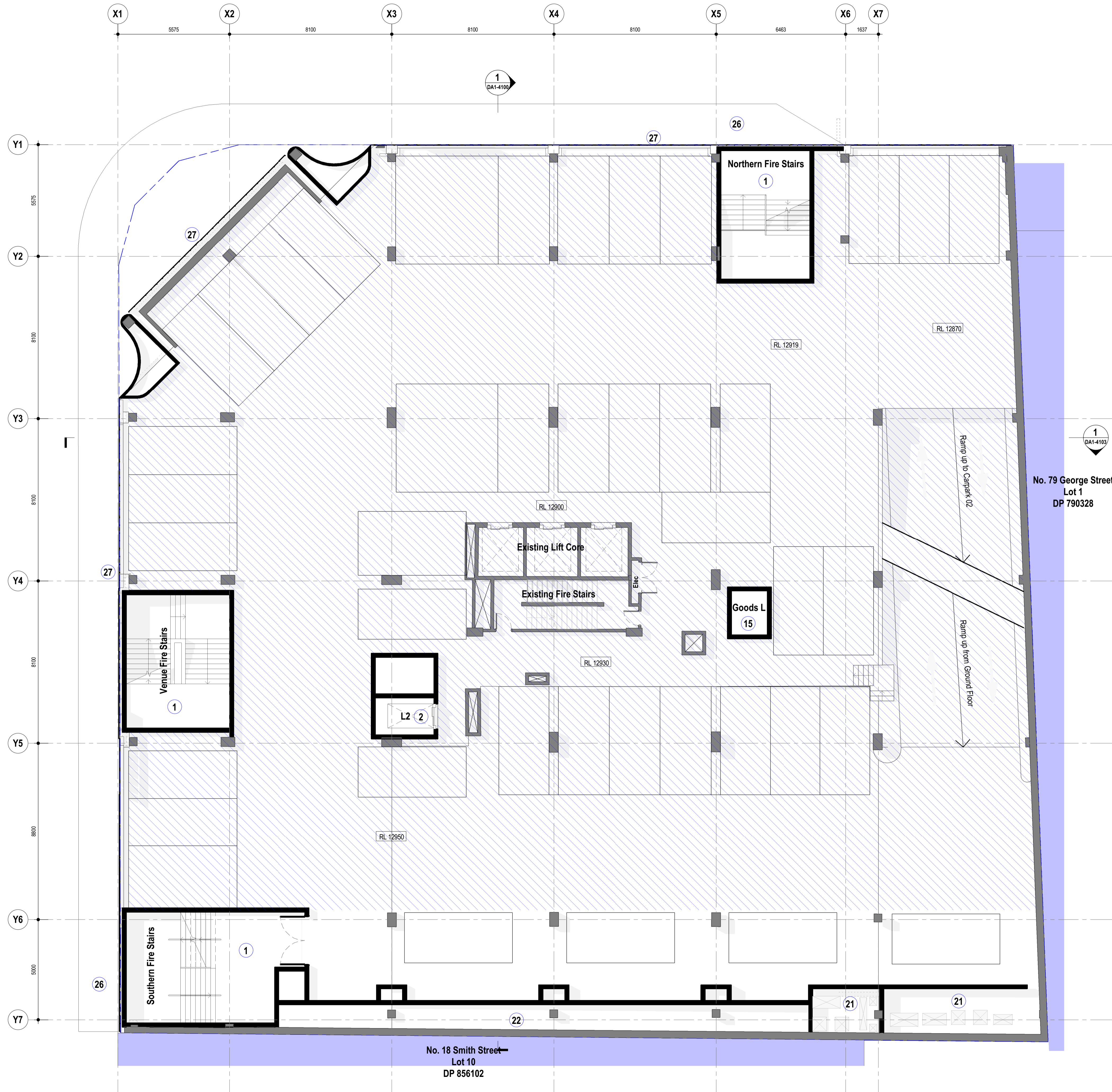

**General Notes**  
 The copyright of this design remains the property of H&E Architects. This design is not to be used, copied or reproduced without the authority of H&E Architects. Do not scale from drawings. Confirm dimensions on site prior to the commencement of works. Where a discrepancy arises seek direction prior to proceeding with the works.  
 This drawing is only to be used by the stated Client in the stated location for the purpose it was created. Do not use this drawing for construction unless designated.

Rev	Date	Amendments
01	15/07/22	Issued for Information
02	22/07/22	Issued for Information
03	23/08/22	Issued for Consultant Coordination
04	26/08/22	Issued For Consultant Coordination
05	02/09/22	Issued For Information: Pre DA
06	05/10/22	Development Application

**Proposed Scope of Works**

UNO this drawing represents the location and general extent of works, alterations and/or additions accordingly:

- 1 New concrete fire escape stairs
- 2 New Hospitality venue passenger lifts
- 3 New Grease Arrestor
- 4 New pump room and hydraulic plant room
- 5 New glazed partition basement parking lobby
- 6 Lift doors to be mechanically locked at Basement level
- 7 New permeable facade screen with signage and substation access doors
- 8 New commercial office lobby with revolving door entry
- 9 Wheelchair platform lift
- 10 New Coffee Cart
- 11 Raised platform for art installation
- 12 New fire escape passage
- 13 New carparking security roller gate abv.
- 14 New commercial office lobby end-of-trip facilities
- 15 New Hospitality venue goods lift
- 16 Concealed sliding fire door inside wall cavity
- 17 Proposed location for fire sprinkler and fire hydrant booster assembly cabinet under stairs
- 18 New bar and associated works
- 19 New amenities and associated works
- 20 Hospitality staff facilities
- 21 New mechanical riser
- 22 New Building void
- 23 Potted planting below void
- 24 Doors to operate in fire mode only
- 25 New proposed location for building signage
- 26 New Building Awning
- 27 New perforated aluminium panel facade system
- 28 Line of existing tower over
- 29 New Kitchen and associated works
- 30 New covered outdoor terrace
- 31 New landscaping to terraces - Refer to Landscape architects drawings
- 32 Lvl 02 lounge sound lock
- 33 New designated plant equipment mezzanine area within building envelope
- 34 Sliding panels
- 35 Hinged panels in acoustic frames
- 36 Exhaust fan enclosure
- 37 New cooling tower and associated equipment
- 38 Relocated brick well to be reconstructed on covered terrace

**DA Legend**

UNO the general extent and location of alterations or additions, including demolition is indicated accordingly:

- Proposed new building fabric
- Existing Base Building fabric (generally to remain)
- Area of proposed demolition to the Base Building fabric.
- Neighbouring buildings
- Existing Fabric to be retained & which is excluded from the scope of works
- Demolition scope of work note
- Proposed scope of work note

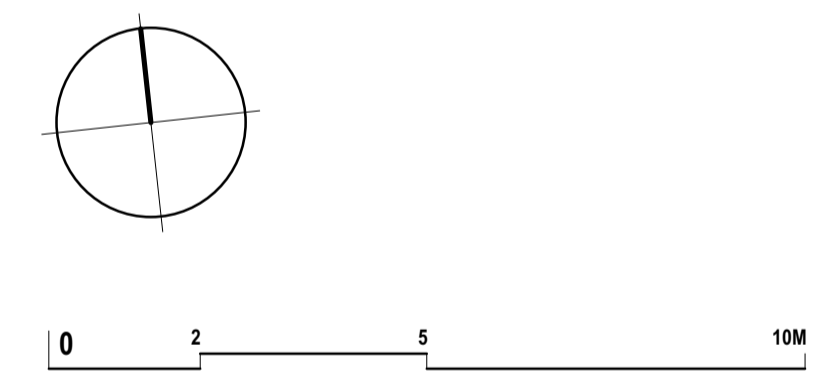

**H&E ARCHITECTS**  
 Suite 4.02, 80 Cooper Street  
 Surry Hills NSW 2010 Australia  
 +61 2 9357 2288  
 hello@h-e.com.au  
 www.h-e.com.au  
 PO Box 490 Darlinghurst NSW 1300  
 Humphrey & Edwards Pty Ltd | ABN 8905638227  
 Nominated Architect: Glenn Cunningham #6415

Project  
**Albion Hotel - 20 Smith Street**

Client  
**Solotel Pty Ltd**

Location  
**20 Smith Street, Parramatta NSW 2150**

Drawing  
**Carpark Level 01 Floor Plan - Proposed**

Development Application			
Scale @ A1	1:100	Drawn by	Checked by
Scale @ A3	1:200		
Project Start Date	Issue Date		
Project #	2708	Zone	Discipline
Drawing #	DA1-1102	Revision	06





**General Notes**  
 The copyright of this design remains the property of H&E Architects. This design is not to be used, copied or reproduced without the authority of H&E Architects. Do not scale from drawings. Confirm dimensions on site prior to the commencement of works. Where a discrepancy arises seek direction prior to proceeding with the works.  
 This drawing is only to be used by the stated Client in the stated location for the purpose it was created. Do not use this drawing for construction unless designated.

Rev	Date	Amendments
01	15/07/22	Issued for Information
02	22/07/22	Issued for Information
03	23/08/22	Issued for Consultant Coordination
04	26/08/22	Issued For Consultant Coordination
05	02/09/22	Issued For Information: Pre DA
06	05/10/22	Development Application

**Proposed Scope of Works**

UNO this drawing represents the location and general extent of works, alterations and/or additions accordingly:

- 1 New concrete fire escape stairs
- 2 New Hospitality venue passenger lifts
- 3 New Grease Arrestor
- 4 New pump room and hydraulic plant room
- 5 New glazed partition basement parking lobby
- 6 Lift doors to be mechanically locked at Basement level
- 7 New permeable facade screen with signage and substation access doors
- 8 New commercial office lobby with revolving door entry
- 9 Wheelchair platform lift
- 10 New Coffee Cart
- 11 Raised platform for art installation
- 12 New fire escape passage
- 13 New carparking security roller gate abv.
- 14 New commercial office lobby end-of-trip facilities
- 15 New Hospitality venue goods lift
- 16 Concealed sliding fire door inside wall cavity
- 17 Proposed location for fire sprinkler and fire hydrant booster assembly cabinet under stairs
- 18 New bar and associated works
- 19 New amenities and associated works
- 20 Hospitality staff facilities
- 21 New mechanical riser
- 22 New Building void
- 23 Potted planting below void
- 24 Doors to operate in fire mode only
- 25 New proposed location for building signage
- 26 New Building Awning
- 27 New perforated aluminium panel facade system
- 28 Line of existing tower over
- 29 New Kitchen and associated works
- 30 New covered outdoor terrace
- 31 New landscaping to terraces - Refer to Landscape architects drawings
- 32 Lvl 02 lounge sound lock
- 33 New designated plant equipment mezzanine area within building envelope
- 34 Sliding panels
- 35 Hinged panels in acoustic frames
- 36 Exhaust fan enclosure
- 37 New cooling tower and associated equipment
- 38 Relocated brick well to be reconstructed on covered terrace

**DA Legend**

UNO the general extent and location of alterations or additions, including demolition is indicated accordingly:

- Proposed new building fabric
- Existing Base Building fabric (generally to remain)
- Area of proposed demolition to the Base Building fabric.
- Neighbouring buildings
- Existing Fabric to be retained & which is excluded from the scope of works
- Demolition scope of work note
- Proposed scope of work note

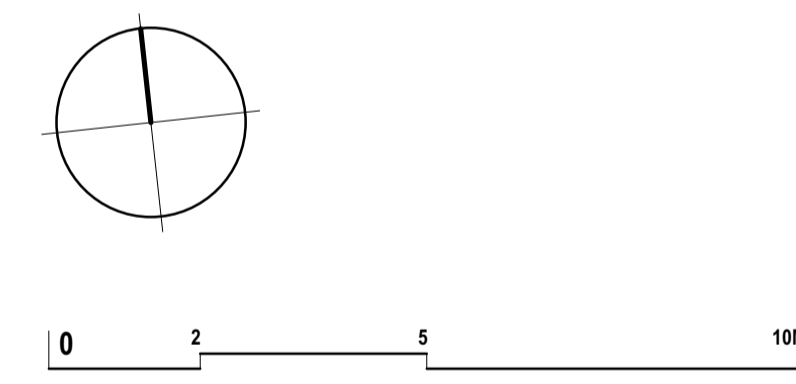

**H & E ARCHITECTS**  
 Suite 4.02, 80 Cooper Street  
 Surry Hills NSW 2010 Australia  
 +61 2 9357 2288  
 hello@h-e.com.au  
 www.h-e.com.au  
 PO Box 490 Darlinghurst NSW 1300  
 Humphrey & Edwards Pty Ltd | ABN 8905638227  
 Nominated Architect: Glenn Cunningham #6415

Project  
**Albion Hotel - 20 Smith Street**

Client  
**Solotel Pty Ltd**

Location  
**20 Smith Street, Parramatta NSW 2150**

Drawing  
**Carpark Level 02 Floor Plan - Proposed**

Development Application			
Scale @ A1	1:100	Drawn by	Checked by
Scale @ A3	1:200		
Project Start Date	Issue Date	Sheet Issue Date	05/10/2022
Project #	2708	Zone	Discipline
Drawing #	DA1-1103	Revision	06



**General Notes**  
 The copyright of this design remains the property of H&E Architects. This design is not to be used, copied or reproduced without the authority of H&E Architects. Do not scale from drawings. Confirm dimensions on site prior to the commencement of works. Where a discrepancy arises seek direction prior to proceeding with the works.  
 This drawing is only to be used by the stated Client in the stated location for the purpose it was created. Do not use this drawing for construction unless designated.

Rev	Date	Amendments
01	15/07/22	Issued for Information
02	22/07/22	Issued for Information
03	23/08/22	Issued For Consultant Coordination
04	26/08/22	Issued For Consultant Coordination
05	02/09/22	Issued For Information: Pre DA
06	05/10/22	Development Application

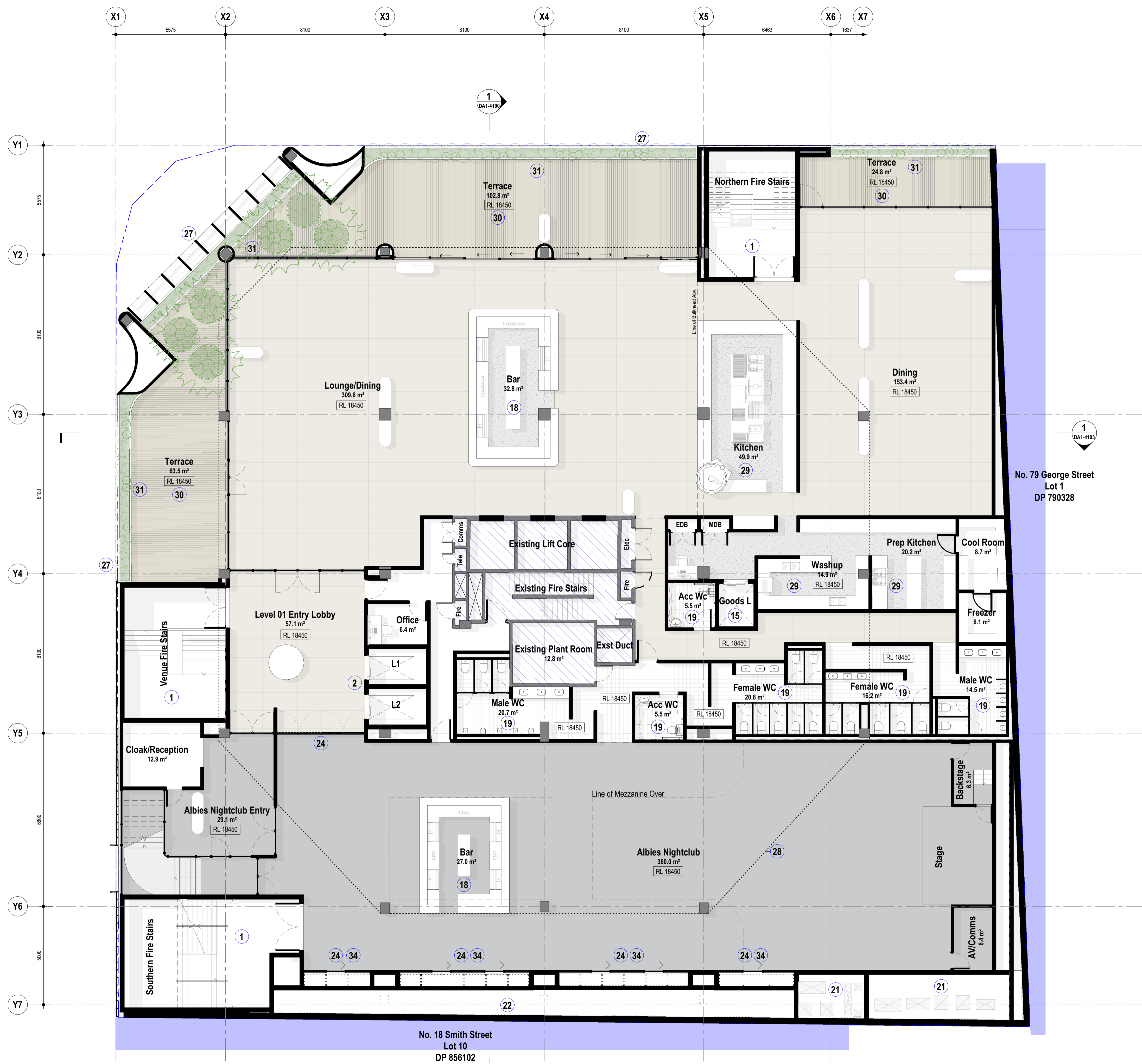

**Proposed Scope of Works**

UNO this drawing represents the location and general extent of works, alterations and/or additions accordingly:

- 1 New concrete fire escape stairs
- 2 New Hospitality venue passenger lifts
- 3 New Grease Arrestor
- 4 New pump room and hydraulic plant room
- 5 New glazed partition basement parking lobby
- 6 Lift doors to be mechanically locked at Basement level
- 7 New permeable facade screen with signage and substation access doors
- 8 New commercial office lobby with revolving door entry
- 9 Wheelchair platform lift
- 10 New Coffee Cart
- 11 Raised platform for art installation
- 12 New fire escape passage
- 13 New carparking security roller gate abv.
- 14 New commercial office lobby end-of-trip facilities
- 15 New Hospitality venue goods lift
- 16 Concealed sliding fire door inside wall cavity
- 17 Proposed location for fire sprinkler and fire hydrant booster assembly cabinet under stairs
- 18 New bar and associated works
- 19 New amenities and associated works
- 20 Hospitality staff facilities
- 21 New mechanical riser
- 22 New Building void
- 23 Potted planting below void
- 24 Doors to operate in fire mode only
- 25 New proposed location for building signage
- 26 New Building Awning
- 27 New perforated aluminium panel facade system
- 28 Line of existing tower over
- 29 New Kitchen and associated works
- 30 New covered outdoor terrace
- 31 New landscaping to terraces - Refer to Landscape architects drawings
- 32 Lvl 02 lounge sound lock
- 33 New designated plant equipment mezzanine area within building envelope
- 34 Sliding panels
- 35 Hinged panels in acoustic frames
- 36 Exhaust fan enclosure
- 37 New cooling tower and associated equipment
- 38 Relocated brick well to be reconstructed on covered terrace

**DA Legend**

UNO the general extent and location of alterations or additions, including demolition is indicated accordingly:

- Proposed new building fabric
- Existing Base Building fabric (generally to remain)
- Area of proposed demolition to the Base Building fabric.
- Neighbouring buildings
- Existing Fabric to be retained & which is excluded from the scope of works
- Demolition scope of work note
- Proposed scope of work note

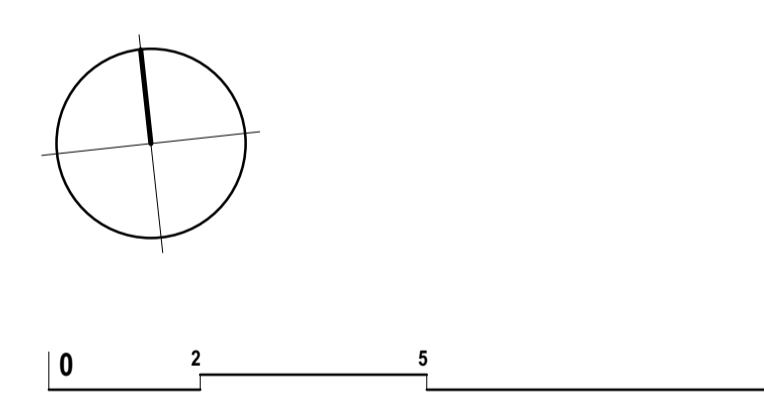

**H & E ARCHITECTS**  
 Suite 4.02, 80 Cooper Street  
 Surry Hills NSW 2010 Australia  
 +61 2 9357 2288  
 hello@h-e.com.au  
 www.h-e.com.au  
 PO Box 490 Darlinghurst NSW 1300  
 Humphrey & Edwards Pty Ltd | ABN 8905638227  
 Nominated Architect: Glenn Cunningham #6415

Project  
**Albion Hotel - 20 Smith Street**

Client  
**Solotel Pty Ltd**

Location  
**20 Smith Street, Parramatta NSW 2150**

Drawing  
**Level 01 Floor Plan - Proposed**

Development Application			
Scale @ A1	1:100	Drawn by	Checked by
Scale @ A3	1:200		
Project Start Date	Issue Date	Sheet Issue Date	05/10/2022
Project #	2708	Zone	Discipline
Drawing #	DA1-1104	Revision	06



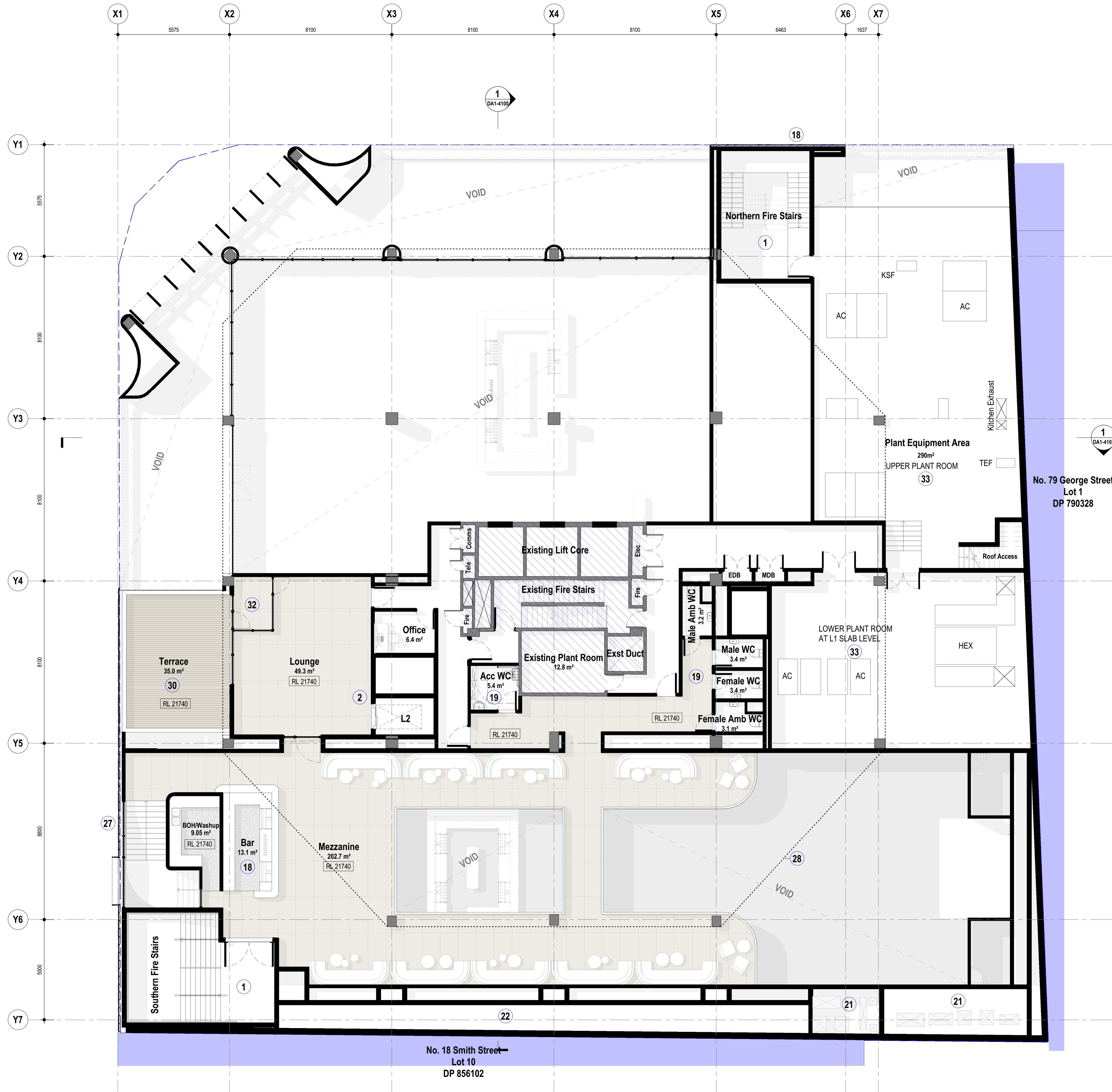

**General Notes**  
 The copyright of this design remains the property of H&E Architects. This design is not to be used, copied or reproduced without the authority of H&E Architects. Do not scale from drawings. Confirm dimensions on site prior to the commencement of works. Where a discrepancy arises seek direction prior to proceeding with the works.  
 This drawing is only to be used by the stated Client in the stated location for the purpose it was created. Do not use this drawing for construction unless designated.

Rev	Date	Amendments
01	15/07/22	Issued for Information
02	22/07/22	Issued for Information
03	23/08/22	Issued for Consultant Coordination
04	26/08/22	Issued For Consultant Coordination
05	02/09/22	Issued For Information: Pre DA
06	05/10/22	Development Application

**Proposed Scope of Works**

UNO this drawing represents the location and general extent of works, alterations and/or additions accordingly:

- 1 New concrete fire escape stairs
- 2 New Hospitality venue passenger lifts
- 3 New Grease Arrestor
- 4 New pump room and hydraulic plant room
- 5 New glazed partition basement parking lobby
- 6 Lift doors to be mechanically locked at Basement level
- 7 New permeable facade screen with signage and substation access doors
- 8 New commercial office lobby with revolving door entry
- 9 Wheelchair platform lift
- 10 New Coffee Cart
- 11 Raised platform for art installation
- 12 New fire escape passage
- 13 New carparking security roller gate abv.
- 14 New commercial office lobby end-of-trip facilities
- 15 New Hospitality venue goods lift
- 16 Concealed sliding fire door inside wall cavity
- 17 Proposed location for fire sprinkler and fire hydrant booster assembly cabinet under stairs
- 18 New bar and associated works
- 19 New amenities and associated works
- 20 Hospitality staff facilities
- 21 New mechanical riser
- 22 New Building void
- 23 Potted planting below void
- 24 Doors to operate in fire mode only
- 25 New proposed location for building signage
- 26 New Building Awning
- 27 New perforated aluminium panel facade system
- 28 Line of existing tower over
- 29 New Kitchen and associated works
- 30 New covered outdoor terrace
- 31 New landscaping to terraces - Refer to Landscape architects drawings
- 32 Lvl 02 lounge sound lock
- 33 New designated plant equipment mezzanine area within building envelope
- 34 Sliding panels
- 35 Hinged panels in acoustic frames
- 36 Exhaust fan enclosure
- 37 New cooling tower and associated equipment
- 38 Relocated brick well to be reconstructed on covered terrace

**DA Legend**

UNO the general extent and location of alterations or additions, including demolition is indicated accordingly:

- Proposed new building fabric
- Existing Base Building fabric (generally to remain)
- Area of proposed demolition to the Base Building fabric.
- Neighbouring buildings
- Existing Fabric to be retained & which is excluded from the scope of works
- Demolition scope of work note
- Proposed scope of work note

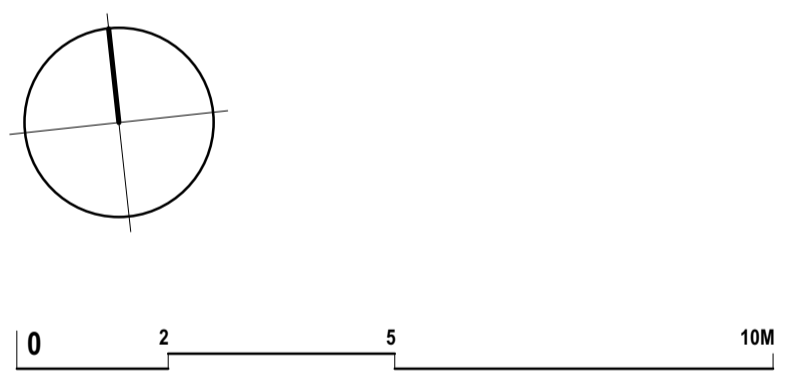

**H & E ARCHITECTS**  
 Suite 4.02, 80 Cooper Street  
 Surry Hills NSW 2010 Australia  
 +61 2 9357 2288  
 hello@h-e.com.au  
 www.h-e.com.au  
 PO Box 490 Darlinghurst NSW 1300  
 Humphrey & Edwards Pty Ltd | ABN 89056638227  
 Nominated Architect: Glenn Cunningham #6415

Project  
**Albion Hotel - 20 Smith Street**

Client  
**Solotel Pty Ltd**

Location  
**20 Smith Street, Parramatta NSW 2150**

Drawing  
**Level 02 Floor Plan - Proposed**

Development Application			
Scale @ A1	1:100	Drawn by	Checked by
Scale @ A3	1:200		
Project Start Date	Issue Date	Sheet Issue Date	05/10/2022
Project #	2708	Zone	Discipline
Drawing #	DA1-1105	Revision	06



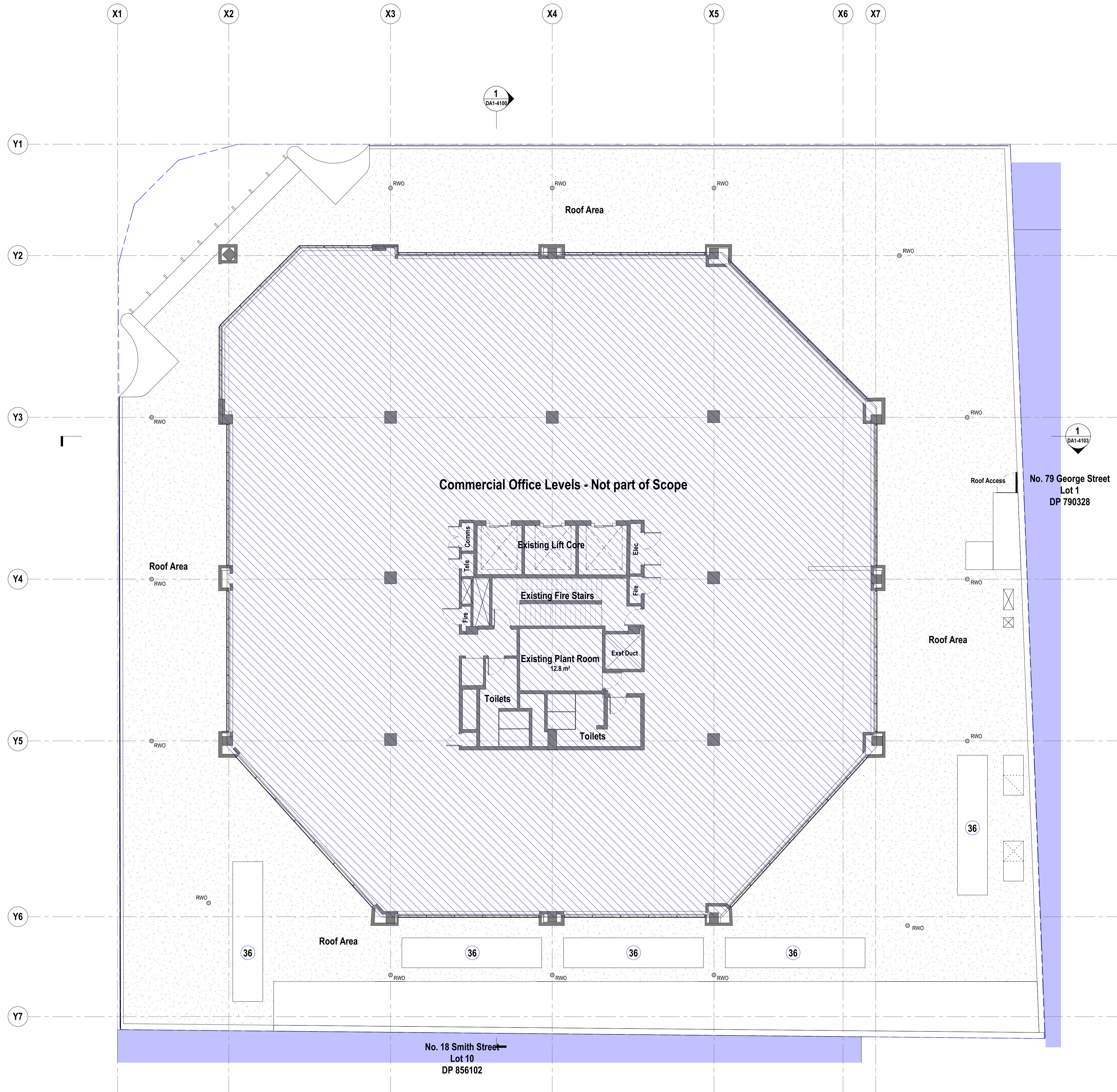

**General Notes**  
 The copyright of this design remains the property of H&E Architects. This design is not to be used, copied or reproduced without the authority of H&E Architects. Do not scale from drawings. Confirm dimensions on site prior to the commencement of works. Where a discrepancy arises seek direction prior to proceeding with the works.  
 This drawing is only to be used by the stated Client in the stated location for the purpose it was created. Do not use this drawing for construction unless designated.

Rev	Date	Amendments
01	15/07/22	Issued for Information
02	22/07/22	Issued for Information
03	23/08/22	Issued For Consultant Coordination
04	26/08/22	Issued For Consultant Coordination
05	02/09/22	Issued For Information: Pre DA
06	05/10/22	Development Application

**Proposed Scope of Works**

UNO this drawing represents the location and general extent of works, alterations and/or additions accordingly:

- 1 New concrete fire escape stairs
- 2 New Hospitality venue passenger lifts
- 3 New Grease Arrestor
- 4 New pump room and hydraulic plant room
- 5 New glazed partition basement parking lobby
- 6 Lift doors to be mechanically locked at Basement level
- 7 New permeable facade screen with signage and substation access doors
- 8 New commercial office lobby with revolving door entry
- 9 Wheelchair platform lift
- 10 New Coffee Cart
- 11 Raised platform for art installation
- 12 New fire escape passage
- 13 New carparking security roller gate abv.
- 14 New commercial office lobby end-of-trip facilities
- 15 New Hospitality venue goods lift
- 16 Concealed sliding fire door inside wall cavity
- 17 Proposed location for fire sprinkler and fire hydrant booster assembly cabinet under stairs
- 18 New bar and associated works
- 19 New amenities and associated works
- 20 Hospitality staff facilities
- 21 New mechanical riser
- 22 New Building void
- 23 Potted planting below void
- 24 Doors to operate in fire mode only
- 25 New proposed location for building signage
- 26 New Building Awning
- 27 New perforated aluminium panel facade system
- 28 Line of existing tower over
- 29 New Kitchen and associated works
- 30 New covered outdoor terrace
- 31 New landscaping to terraces - Refer to Landscape architects drawings
- 32 Lvl 02 lounge sound lock
- 33 New designated plant equipment mezzanine area within building envelope
- 34 Sliding panels
- 35 Hinged panels in acoustic frames
- 36 Exhaust fan enclosure
- 37 New cooling tower and associated equipment
- 38 Relocated brick well to be reconstructed on covered terrace

**DA Legend**

UNO the general extent and location of alterations or additions, including demolition is indicated accordingly:

- Proposed new building fabric
- Existing Base Building fabric (generally to remain)
- Area of proposed demolition to the Base Building fabric.
- Neighbouring buildings
- Existing Fabric to be retained & which is excluded from the scope of works
- Demolition scope of work note
- Proposed scope of work note

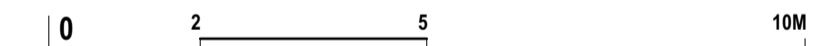
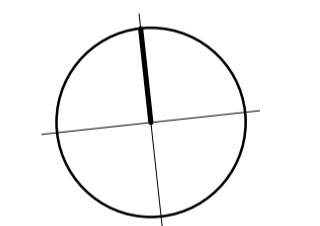

**H&E ARCHITECTS**  
 Suite 4.02, 80 Cooper Street  
 Surry Hills NSW 2010 Australia  
 +61 2 9357 2288  
 hello@h-e.com.au  
 www.h-e.com.au  
 PO Box 490 Darlinghurst NSW 1300  
 Humphrey & Edwards Pty Ltd | ABN 8905638227  
 Nominated Architect: Glenn Cunningham #6415

Project  
**Albion Hotel - 20 Smith Street**

Client  
**Sotel Pty Ltd**

Location  
**20 Smith Street, Parramatta NSW 2150**

Drawing  
**Level 03 Floor Plan - Proposed**

Development Application			
Scale @ A1	1:100	Drawn by	Checked by
Scale @ A3	1:200		
Project Start Date	Issue Date	Sheet Issue Date	05/10/2022
Project #	2708	Zone	Discipline
Drawing #	DA1-1106	Revision	06



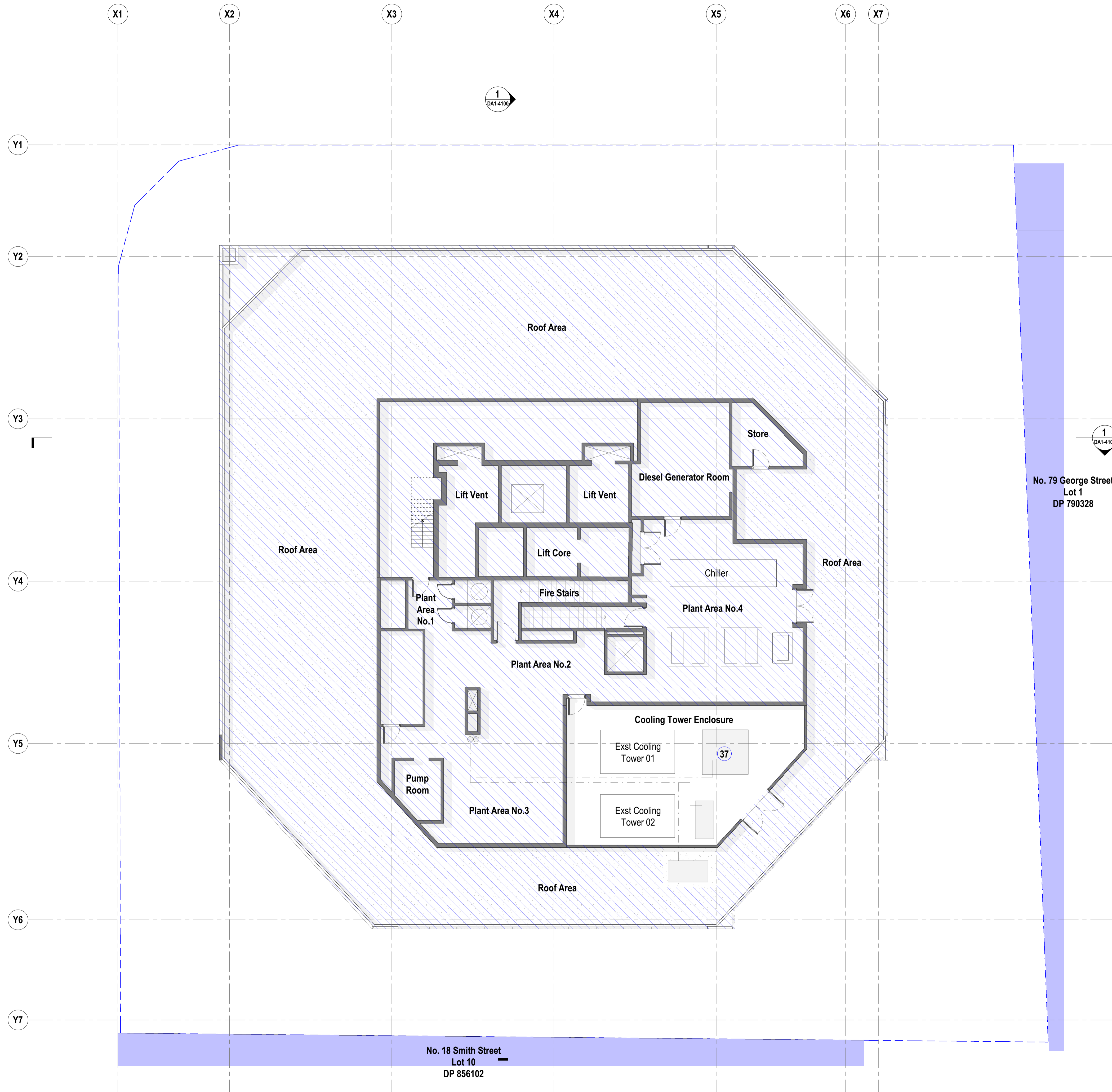

**General Notes**  
 The copyright of this design remains the property of H&E Architects. This design is not to be used, copied or reproduced without the authority of H&E Architects. Do not scale from drawings. Confirm dimensions on site prior to the commencement of works. Where a discrepancy arises seek direction prior to proceeding with the works.  
 This drawing is only to be used by the stated Client in the stated location for the purpose it was created. Do not use this drawing for construction unless designated.

Rev	Date	Amendments
01	05/10/22	Development Application

**Proposed Scope of Works**

UNO this drawing represents the location and general extent of works, alterations and/or additions accordingly:

- 1 New concrete fire escape stairs
- 2 New Hospitality venue passenger lifts
- 3 New Grease Arrestor
- 4 New pump room and hydraulic plant room
- 5 New glazed partition basement parking lobby
- 6 Lift doors to be mechanically locked at Basement level
- 7 New permeable facade screen with signage and substation access doors
- 8 New commercial office lobby with revolving door entry
- 9 Wheelchair platform lift
- 10 New Coffee Cart
- 11 Raised platform for art installation
- 12 New fire escape passage
- 13 New carparking security roller gate abv.
- 14 New commercial office lobby end-of-trip facilities
- 15 New Hospitality venue goods lift
- 16 Concealed sliding fire door inside wall cavity
- 17 Proposed location for fire sprinkler and fire hydrant booster assembly cabinet under stairs
- 18 New bar and associated works
- 19 New amenities and associated works
- 20 Hospitality staff facilities
- 21 New mechanical riser
- 22 New Building void
- 23 Potted planting below void
- 24 Doors to operate in fire mode only
- 25 New proposed location for building signage
- 26 New Building Awning
- 27 New perforated aluminium panel facade system
- 28 Line of existing tower over
- 29 New Kitchen and associated works
- 30 New covered outdoor terrace
- 31 New landscaping to terraces - Refer to Landscape architects drawings
- 32 Lvl 02 lounge sound lock
- 33 New designated plant equipment mezzanine area within building envelope
- 34 Sliding panels
- 35 Hinged panels in acoustic frames
- 36 Exhaust fan enclosure
- 37 New cooling tower and associated equipment
- 38 Relocated brick well to be reconstructed on covered terrace

**DA Legend**

UNO the general extent and location of alterations or additions, including demolition is indicated accordingly:

- Proposed new building fabric
- Existing Base Building fabric (generally to remain)
- Area of proposed demolition to the Base Building fabric.
- Neighbouring buildings
- Existing Fabric to be retained & which is excluded from the scope of works
- Demolition scope of work note
- Proposed scope of work note

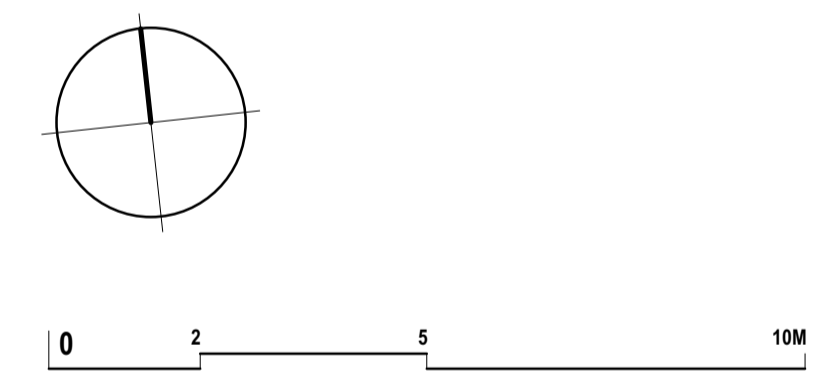

**H&E ARCHITECTS**  
 Suite 4.02, 80 Cooper Street  
 Surry Hills NSW 2010 Australia  
 +61 2 9357 2288  
 hello@h-e.com.au  
 www.h-e.com.au  
 PO Box 490 Darlinghurst NSW 1300  
 Humphrey & Edwards Pty Ltd | ABN 8905638227  
 Nominated Architect: Glenn Cunningham #6415

Project  
**Albion Hotel - 20 Smith Street**

Client  
**Solotel Pty Ltd**

Location  
**20 Smith Street, Parramatta NSW 2150**

Drawing  
**Level 09 Plant Room - Proposed**

Development Application			
Scale @ A1	1:100	Drawn by	Checked by
Scale @ A3	1:200		
Project Start Date	Issue Date	Sheet Issue Date	05/10/2022
Project #	2708	Zone	Discipline
Drawing #	DA1-1107	Revision	01



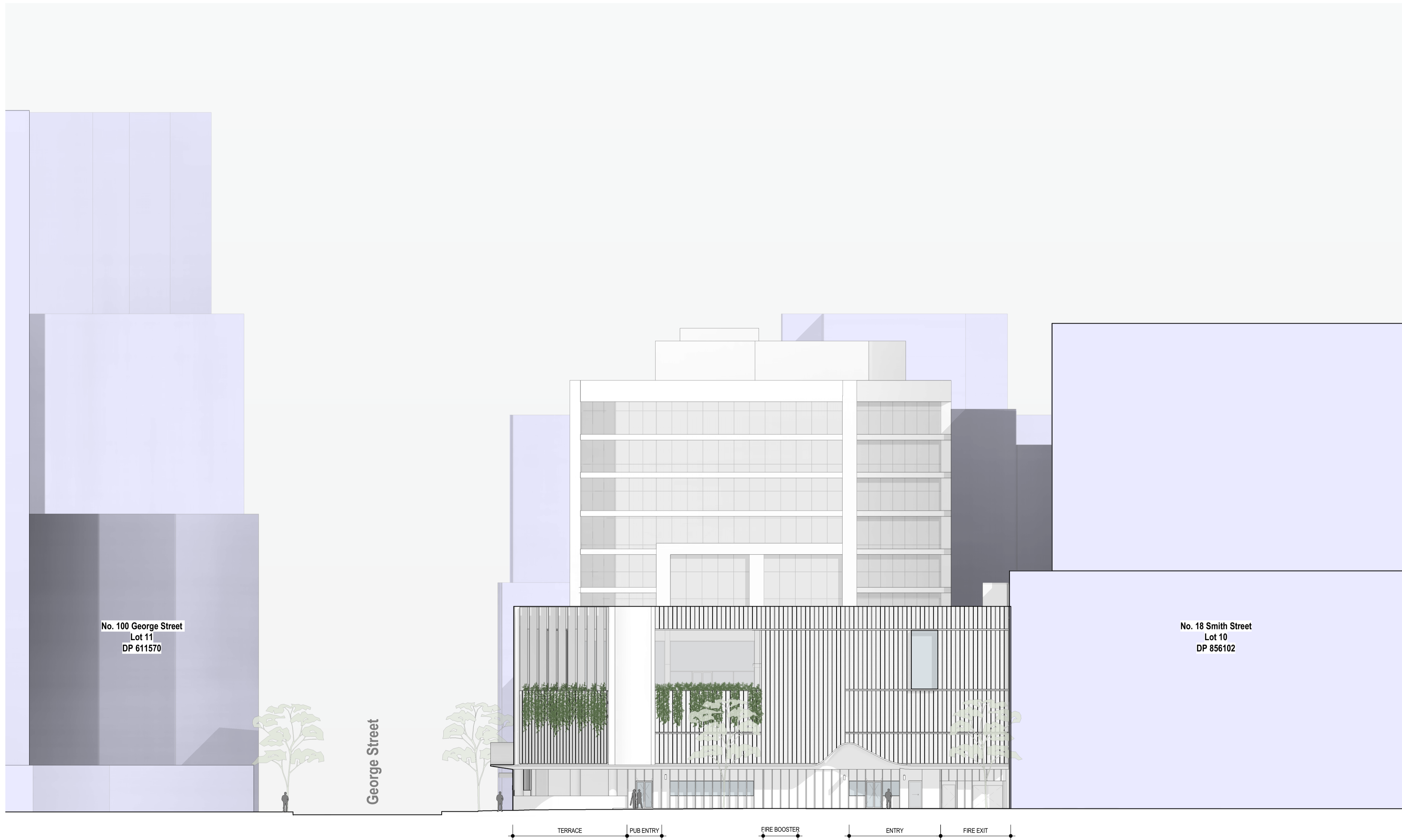

### DA Legend

UNO the general extent and location of alterations or additions, including demolition is indicated accordingly:

- Proposed new building fabric
- Existing Base Building fabric (generally to remain)
- Area of proposed demolition to the Base Building fabric.
- Neighbouring buildings
- Existing Fabric to be retained & which is excluded from the scope of works
- X Demolition scope of work note
- X Proposed scope of work note

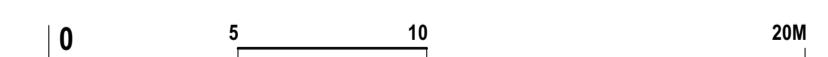

### Development Application

Scale @ A1	<b>1:200</b>	Drawn by	Checked by
Scale @ A3	<b>1:400</b>		
Project Start Date	<b>Issue Date</b>	Sheet Issue Date	<b>05/10/2022</b>
Project #	<b>2708</b>	Zone	Disc
Drawing #	<b>DA1-3000</b>	Rev	<b>01</b>

**General Notes**  
 The copyright of this design remains the property of H&E Architects. This design is not to be used, copied or reproduced without the authority of H&E Architects. Do not scale from drawings. Confirm dimensions on site prior to the commencement of works. Where a discrepancy arises seek direction prior to proceeding with the works.  
 This drawing is only to be used by the stated Client in the stated location for the purpose it was created. Do not use this drawing for construction unless designated.

Rev	Date	Amendments
01	05/10/22	Development Application

Rev	Date	Amendments



Suite 4.02, 80 Cooper Street  
 Surry Hills NSW 2010 Australia  
 +612 9357 2288  
 hello@h-e.com.au  
 www.h-e.com.au  
 PO Box 490 Darlinghurst NSW 1300  
 Humphrey & Edwards Pty Ltd | ABN 8959638227  
 Nominated Architect: Glenn Cunningham #6415

Project  
**Albion Hotel - 20 Smith Street**

Client  
**Solotel Pty Ltd**

Location  
**20 Smith Street, Parramatta NSW 2150**

Drawing  
**Facade Elevation - Proposed - West facing Smith Street**



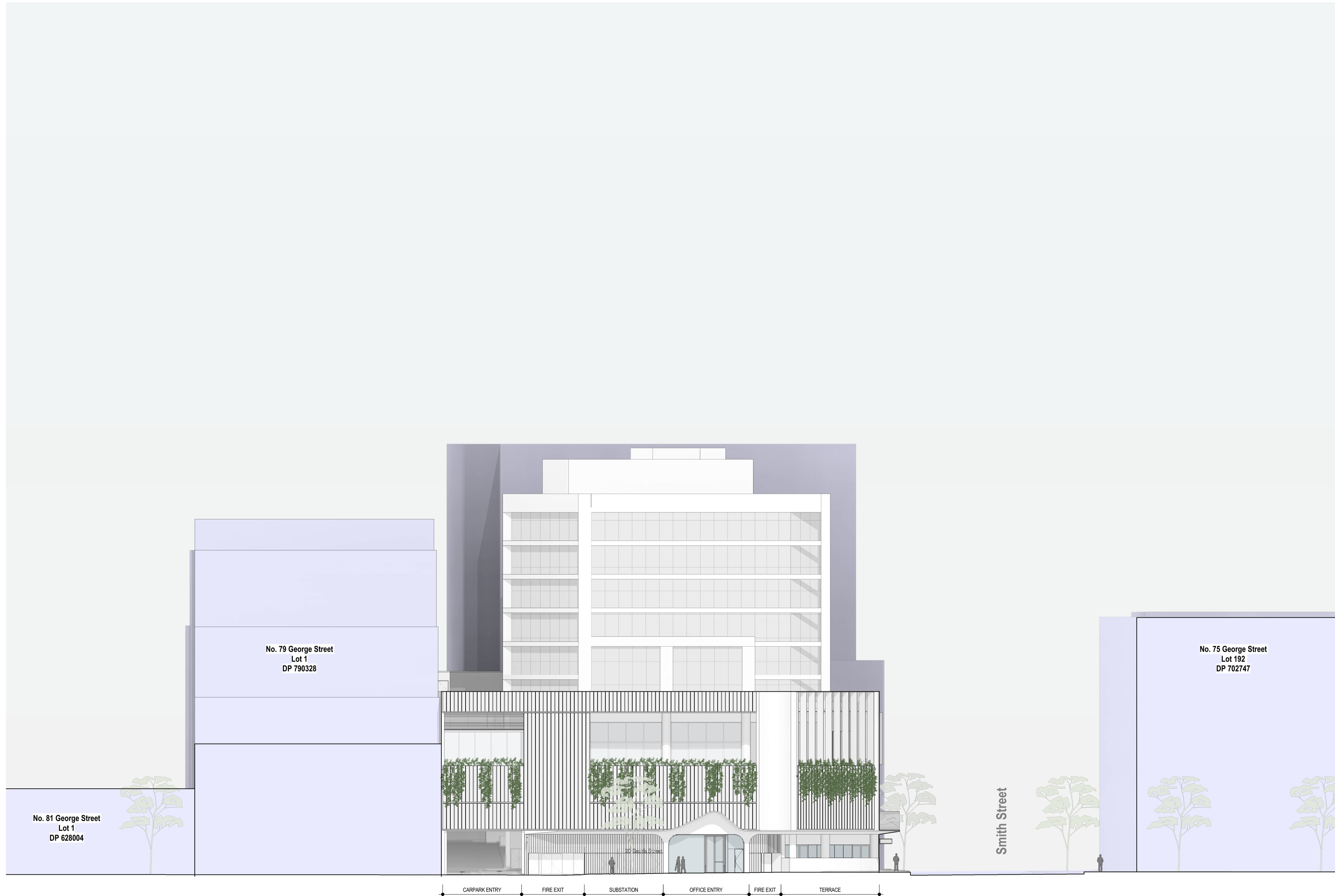

### Materials Legend

For Referenced Finishes Refer to Drawing  
- DA1-7000 Schedule of Exterior Finishes

### DA Legend

UNO the general extent and location of alterations or additions, including demolition is indicated accordingly:

- Proposed new building fabric
- Existing Base Building fabric (generally to remain)
- Area of proposed demolition to the Base Building fabric.
- Neighbouring buildings
- Existing Fabric to be retained & which is excluded from the scope of works
- X Demolition scope of work note
- X Proposed scope of work note

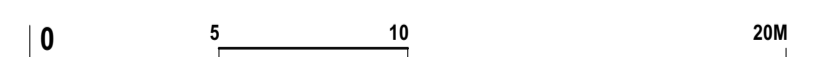

### Development Application

Scale @ A1	1:200	Drawn by	Checked by
Scale @ A3	1:400		
Project Start Date	Issue Date	Sheet Issue Date	05/10/2022
Project #	2708	Zone	Disc
Drawing #	DA1-3001	Rev	01

**General Notes**  
The copyright of this design remains the property of H&E Architects. This design is not to be used, copied or reproduced without the authority of H&E Architects. Do not scale from drawings. Confirm dimensions on site prior to the commencement of works. Where a discrepancy arises seek direction prior to proceeding with the works.  
This drawing is only to be used by the stated Client in the stated location for the purpose it was created. Do not use this drawing for construction unless designated.

Rev	Date	Amendments
01	05/10/22	Development Application

Rev	Date	Amendments
-----	------	------------

**H & E**  
ARCHITECTS

Suite 4.02, 80 Cooper Street  
Surry Hills NSW 2010 Australia  
+612 9357 2288  
hello@h-e.com.au  
www.h-e.com.au  
PO Box 490 Darlinghurst NSW 1300

Humphrey & Edwards Pty Ltd | ABN 89056638227  
Nominated Architect: Glenn Cunningham #6415

Project  
**Albion Hotel - 20 Smith Street**

Client  
**Solotel Pty Ltd**

Location  
**20 Smith Street, Parramatta NSW 2150**

Drawing  
**Facade Elevation - Proposed - North facing  
George Street**



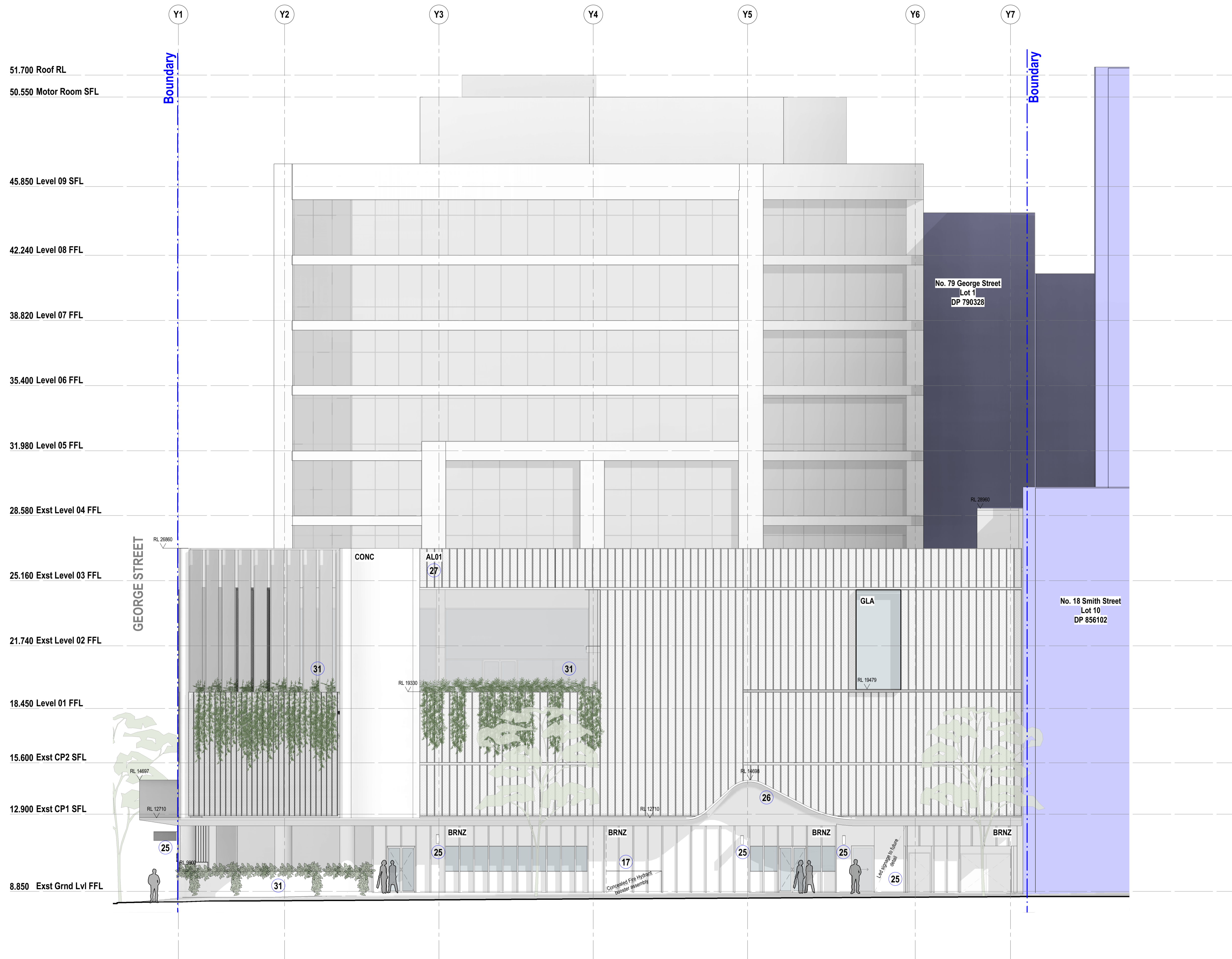

**General Notes**  
 The copyright of this design remains the property of H&E Architects. This design is not to be used, copied or reproduced without the authority of H&E Architects. Do not scale from drawings. Confirm dimensions on site prior to the commencement of works. Where a discrepancy arises seek direction prior to proceeding with the works.  
 This drawing is only to be used by the stated Client in the stated location for the purpose it was created. Do not use this drawing for construction unless designated.

Rev	Date	Amendments
01	23/08/22	Issued for Consultant Coordination
02	26/08/22	Issued For Consultant Coordination
03	02/09/22	Issued For Information: Pre DA
04	05/10/22	Development Application

**Materials Legend**

For Referenced Finishes Refer to Drawing  
 - DA1-7000 Schedule of Exterior Finishes

Refer to Sheet DA1-1100 for  
 Proposed Scope of works legend

**DA Legend**

UNO the general extent and location of alterations or additions, including demolition is indicated accordingly:

- Proposed new building fabric
- Existing Base Building fabric (generally to remain)
- Area of proposed demolition to the Base Building fabric.
- Neighbouring buildings
- Existing Fabric to be retained & which is excluded from the scope of works
- X Demolition scope of work note
- X Proposed scope of work note

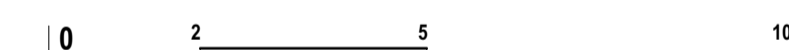

**H&E ARCHITECTS**  
 Suite 4.02, 80 Cooper Street  
 Surry Hills NSW 2010 Australia  
 +61 2 9357 2288  
 hello@h-e.com.au  
 www.h-e.com.au  
 PO Box 490 Darlinghurst NSW 1300  
 Humphrey & Edwards Pty Ltd | ABN 8905638227  
 Nominated Architect: Glenn Cunningham #6415

Project  
**Albion Hotel - 20 Smith Street**

Client  
**Solotel Pty Ltd**

Location  
**20 Smith Street, Parramatta NSW 2150**

Drawing  
**General Arrangement Elevation - Proposed - West facing Smith Street**

**Development Application**

Scale @ A1	1:100	Drawn by	Checked by
Scale @ A3	1:200		
Project Start Date	Issue Date	Sheet Issue Date	05/10/2022
Project #	2708	Zone	Discipline
Drawing #	DA1-3100	Revision	04



**General Notes**  
 The copyright of this design remains the property of H&E Architects. This design is not to be used, copied or reproduced without the authority of H&E Architects. Do not scale from drawings. Confirm dimensions on site prior to the commencement of works. Where a discrepancy arises seek direction prior to proceeding with the works.  
 This drawing is only to be used by the stated Client in the stated location for the purpose it was created. Do not use this drawing for construction unless designated.

Rev	Date	Amendments
01	23/08/22	Issued for Consultant Coordination
02	26/08/22	Issued For Consultant Coordination
03	02/09/22	Issued For Information: Pre DA
04	05/10/22	Development Application

**Materials Legend**

For Referenced Finishes Refer to Drawing  
 - DA1-7000 Schedule of Exterior Finishes

**Refer to Sheet DA1-1100 for Proposed Scope of works legend**

**DA Legend**

UNO the general extent and location of alterations or additions, including demolition is indicated accordingly:

- Proposed new building fabric
- Existing Base Building fabric (generally to remain)
- Area of proposed demolition to the Base Building fabric.
- Neighbouring buildings
- Existing Fabric to be retained & which is excluded from the scope of works
- X Demolition scope of work note
- X Proposed scope of work note

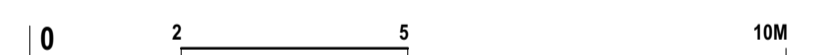

**H&E ARCHITECTS**  
 Suite 4.02, 80 Cooper Street  
 Surry Hills NSW 2010 Australia  
 +61 2 9357 2288  
 hello@h-e.com.au  
 www.h-e.com.au  
 PO Box 490 Darlinghurst NSW 1300  
 Humphrey & Edwards Pty Ltd | ABN 89056638227  
 Nominated Architect: Glenn Cunningham #6415

Project  
**Albion Hotel - 20 Smith Street**

Client  
**Solotel Pty Ltd**

Location  
**20 Smith Street, Parramatta NSW 2150**

Drawing  
**General Arrangement Elevation - Proposed - North facing George Street**

**Development Application**

Scale @ A1	<b>1:100</b>	Drawn by	Checked by
Scale @ A3	<b>1:200</b>		
Project Start Date	<b>Issue Date</b>	Sheet Issue Date	<b>05/10/2022</b>
Project #	<b>2708</b>	Zone	Discipline
Drawing #	<b>DA1-3102</b>	Revision	<b>04</b>

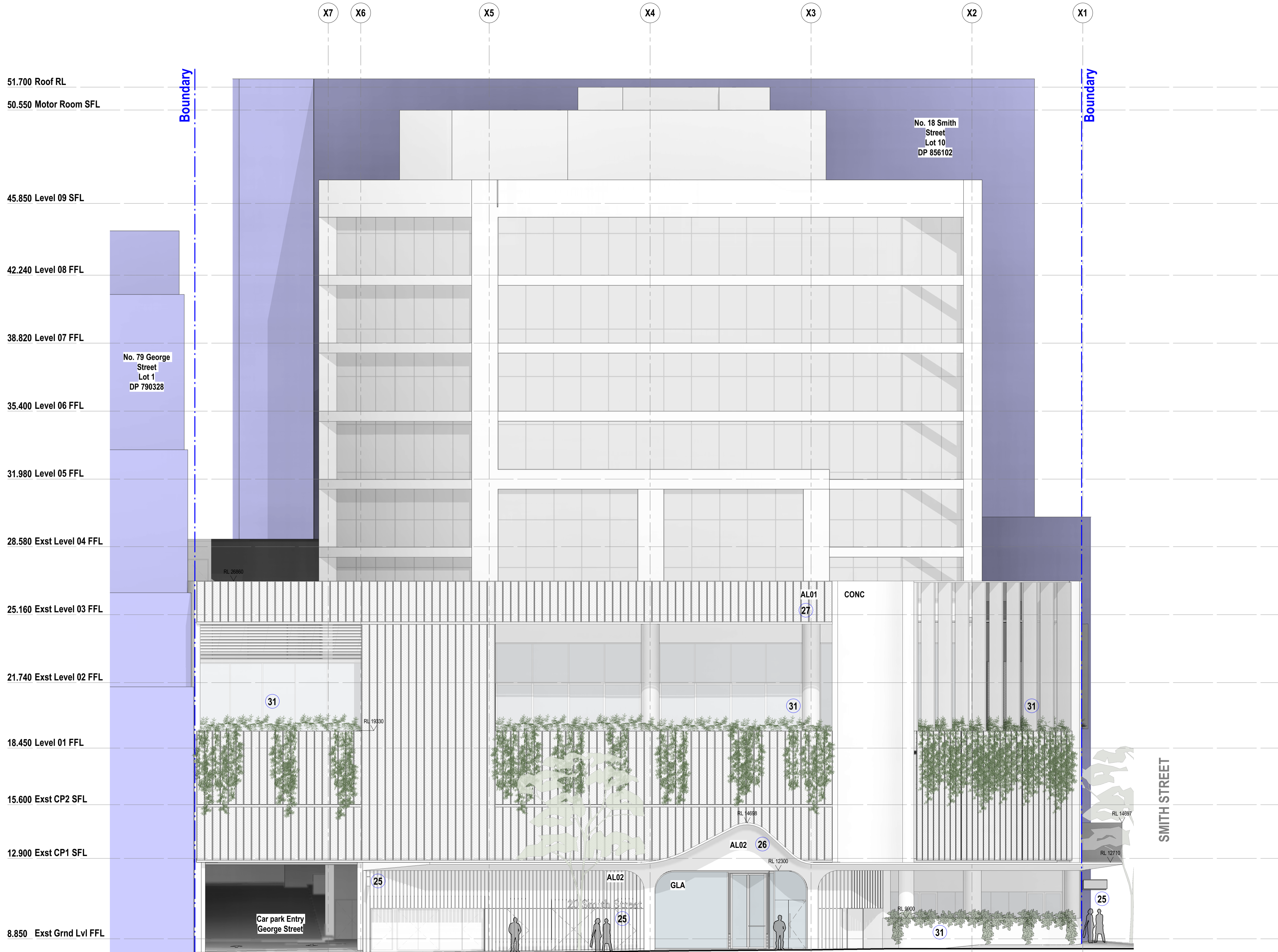



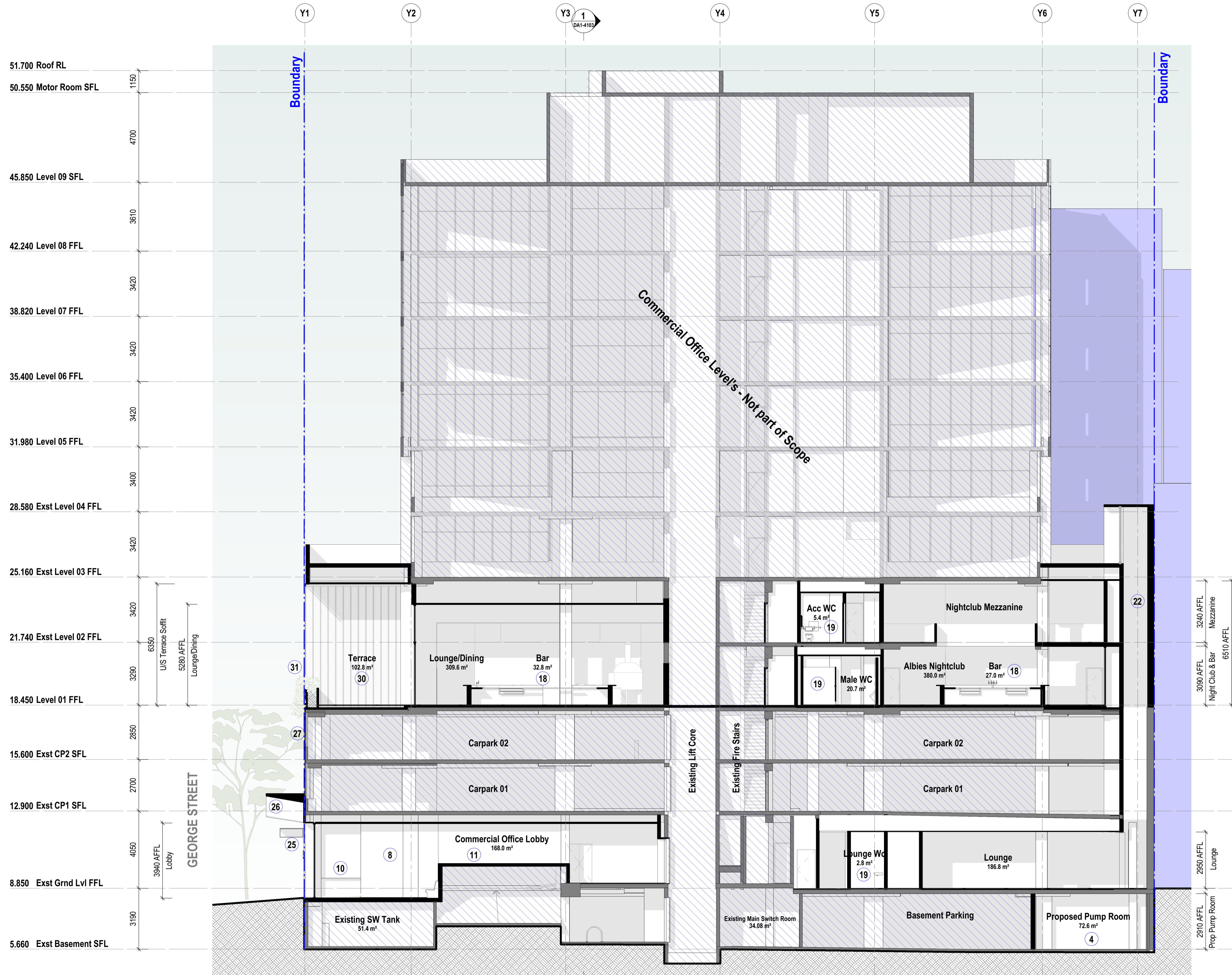

Refer to Sheet DA1-1100 for Proposed Scope of works legend

- ### DA Legend
- UNO the general extent and location of alterations or additions, including demolition is indicated accordingly:
  - Proposed new building fabric
  - Existing Base Building fabric (generally to remain)
  - Area of proposed demolition to the Base Building fabric.
  - Neighbouring buildings
  - Existing Fabric to be retained & which is excluded from the scope of works
  - Demolition scope of work note
  - Proposed scope of work note

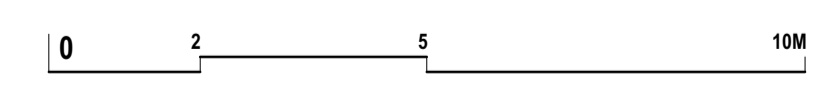

**General Notes**  
 The copyright of this design remains the property of H&E Architects. This design is not to be used, copied or reproduced without the authority of H&E Architects. Do not scale from drawings. Confirm dimensions on site prior to the commencement of works. Where a discrepancy arises seek direction prior to proceeding with the works.  
 This drawing is only to be used by the stated Client in the stated location for the purpose it was created. Do not use this drawing for construction unless designated.

Rev	Date	Amendments
01	15/07/22	Issued for Information
02	22/07/22	Issued for Information
03	23/08/22	Issued for Consultant Coordination
04	26/08/22	Issued For Consultant Coordination
05	02/09/22	Issued For Information: Pre DA
06	05/10/22	Development Application

Rev	Date	Amendments



Suite 4.02, 80 Cooper Street  
 Surry Hills NSW 2010 Australia  
 +612 9357 2288  
 hello@h-e.com.au  
 www.h-e.com.au  
 PO Box 490 Darlinghurst NSW 1300  
 Humphrey & Edwards Pty Ltd | ABN 8905638227  
 Nominated Architect: Glenn Cunningham #6415

Project  
**Albion Hotel - 20 Smith Street**

Client  
**Solotel Pty Ltd**

Location  
**20 Smith Street, Parramatta NSW 2150**

Drawing  
**General Arrangement Sections - Proposed 01**

Development Application			
Scale @ A1	1:100	Drawn by	Checked by
Scale @ A3	1:200		
Project Start Date	Issue Date	Sheet Issue Date	05/10/2022
Project #	2708	Zone	Disc
Drawing #	DA1-4100	Rev	06



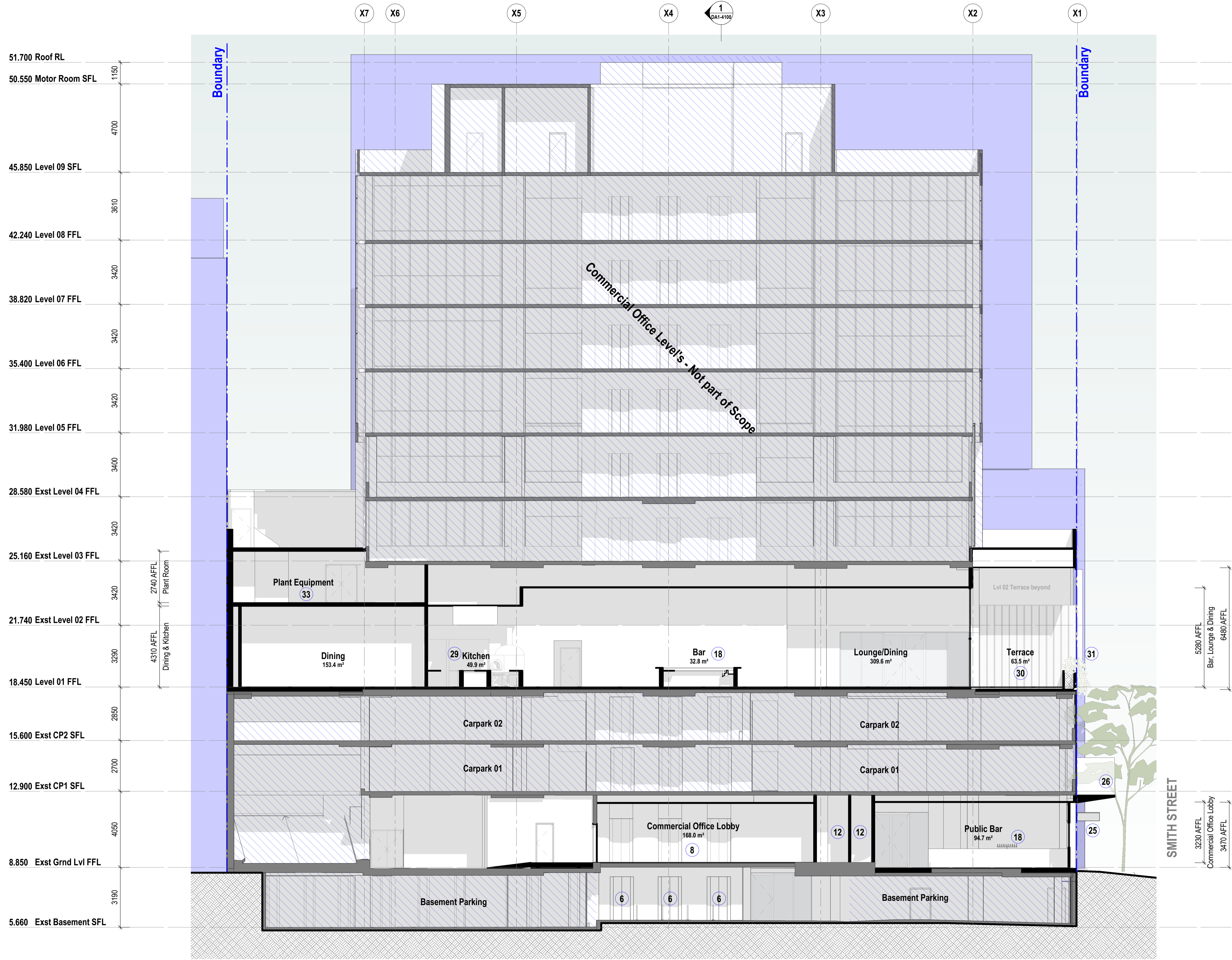

Refer to Sheet DA1-1100 for Proposed Scope of works legend

**DA Legend**

UNO the general extent and location of alterations or additions, including demolition is indicated accordingly:

- Proposed new building fabric
- Existing Base Building fabric (generally to remain)
- Area of proposed demolition to the Base Building fabric.
- Neighbouring buildings
- Existing Fabric to be retained & which is excluded from the scope of works
- Demolition scope of work note
- Proposed scope of work note

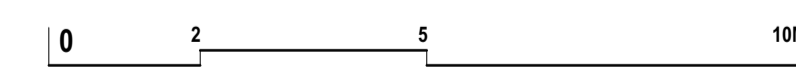

**General Notes**  
 The copyright of this design remains the property of H&E Architects. This design is not to be used, copied or reproduced without the authority of H&E Architects. Do not scale from drawings. Confirm dimensions on site prior to the commencement of works. Where a discrepancy arises seek direction prior to proceeding with the works.  
 This drawing is only to be used by the stated Client in the stated location for the purpose it was created. Do not use this drawing for construction unless designated.

Rev	Date	Amendments
01	15/07/22	Issued for Information
02	22/07/22	Issued for Information
03	23/08/22	Issued for Consultant Coordination
04	26/08/22	Issued For Consultant Coordination
05	02/09/22	Issued For Information: Pre DA
06	05/10/22	Development Application

Rev	Date	Amendments

**H & E**  
ARCHITECTS

Suite 4.02, 80 Cooper Street  
 Surry Hills NSW 2010 Australia  
 +612 9357 2288  
 hello@h-e.com.au  
 www.h-e.com.au  
 PO Box 490 Darlinghurst NSW 1300

Humphrey & Edwards Pty Ltd | ABN 8905638227  
 Nominated Architect: Glenn Cunningham #6415

Project  
**Albion Hotel - 20 Smith Street**

Client  
**Solotel Pty Ltd**

Location  
**20 Smith Street, Parramatta NSW 2150**

Drawing  
**General Arrangement Sections - Proposed 02**

**Development Application**

Scale @ A1	<b>1:100</b>	Drawn by	Checked by
Scale @ A3	<b>1:200</b>		
Project Start Date	<b>Issue Date</b>	Sheet Issue Date	<b>05/10/2022</b>
Project #	<b>2708</b>	Zone	Disc
Drawing #	<b>DA1-4103</b>	Rev	<b>06</b>

13/10/2022 11:01:17 AM