



PHOTOMONTAGE - VIEWING FROM ST ANDREWS STREET



PHOTOMONTAGE - VIEWING FROM KISSING POINT ROAD



**NOTE**  
The Builder shall check all dimensions and levels on site prior to construction. Notify any errors, discrepancies or omissions to the architect. Refer to written dimensions only. Do not scale drawings. Drawings shall not be used for construction purposes until issued for construction. This drawing reflects a design by Texco Design Pty Ltd and is to be used only for work when authorised in writing by Texco Design Pty Ltd.

All boundaries and contours are subject to survey drawing. All levels to Australian Height Data. It is the contractors responsibility to confirm all measurements on site and locations of any services prior to work on site.

All documents here within are subject to Australian Copyright Laws.

**Project Partners**  
Refer to consultant documentation when directed

• Planning Consultant	• THINK PLANNERS
• Stormwater Engineer	• JCD CONSULTING
• Geotechnical Engineer	• CARONNO
• BCA & Access	• BIA
• Landscape Designer	• CONCEPT LANDSCAPE
• Traffic Engineer	• POC CONSULTANTS
• Acoustic Consultant	• ACOUSTIC LOGIC
• Arborist	• ARBORUS ARBOR
• Quantity Surveyor	• PBA
• BASIX Certifier	• AENIC

RevID	Issue Date	Approved by	Rev. Note
1	05-Dec-22	TZ	ISSUE FOR DA

**Project Designer**

**TEXCO DESIGN**

Norm Arch: NSW ARB 11348  
P: +61 448 994 989  
E: office@texcodesign.com.au

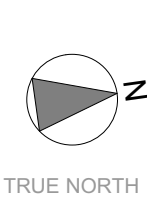

Drawn | Checked | JC | DL TZ |  
Revision Date: 05-Dec-22  
Project NO. 2145  
Project Status DA

Client:  
Site: HUNG SHANG  
79-79A KISSING POINT RD & 7 ST ANDREWS  
ST DUNDAS

PAPER **A1**  
1:0.83,  
1:1

DRAWING TITLE :  
GENERAL  
PHOTOMONTAGE

PROJECT NAME :  
**79-79A KISSING POINT RD & 7 ST  
ANDREWS ST DUNDAS**

REVISION NO.  
**B**

DRAWING NO.  
**001B**







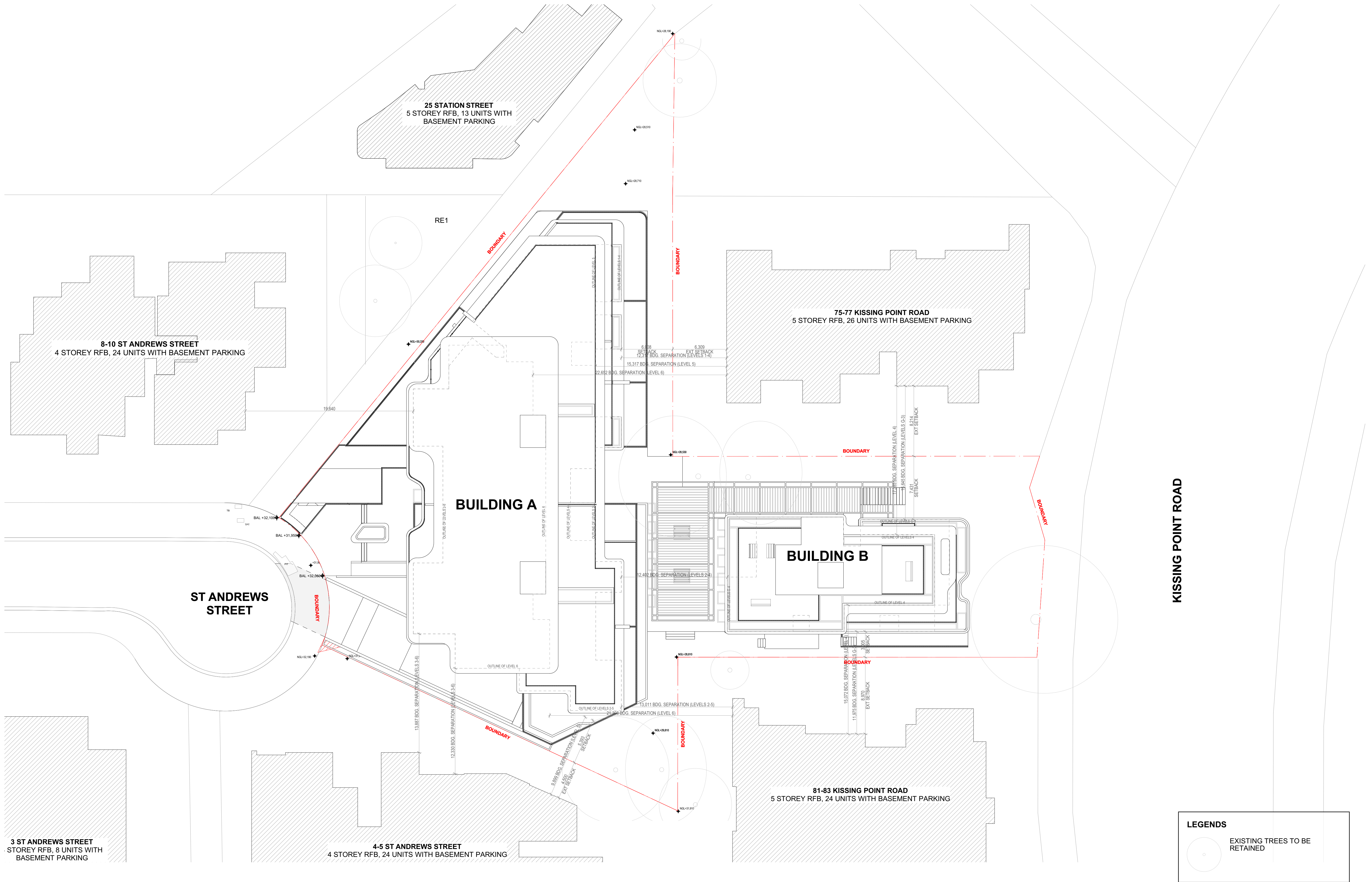

LEGENDS



EXISTING TREES TO BE  
RETAINED



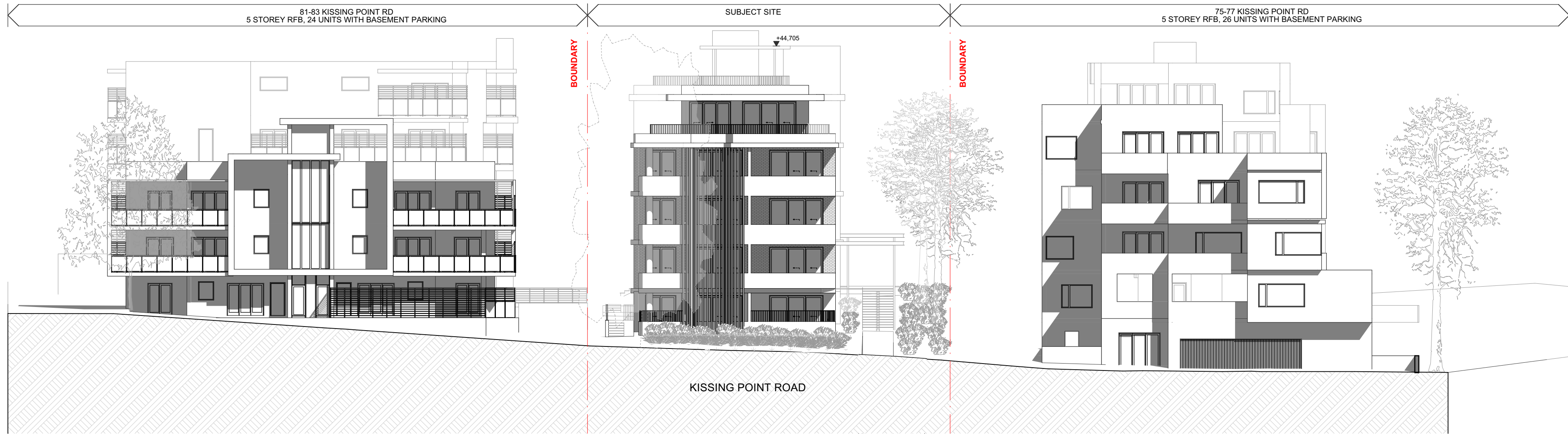

ES01  
-  
STREETSCAPE ELEVATION - KISSING POINT ROAD  
1:200

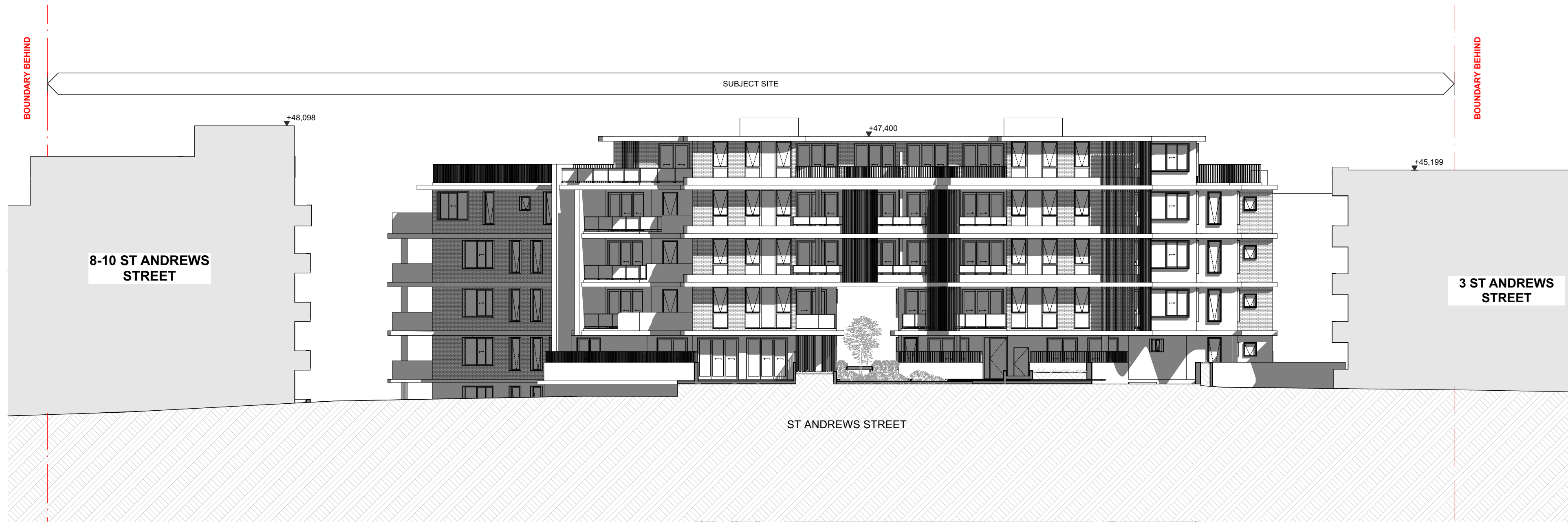

ES02  
-  
STREETSCAPE ELEVATION - ST ANDREWS STREET  
1:200



**NOTE**  
The Builder shall check all dimensions and levels on site prior to construction. Notify any errors, discrepancies or omissions to the architect. Refer to written dimensions only. Do not scale drawings. Drawings shall not be used for construction purposes until issued for construction. This drawing reflects a design by Texco Design Pty Ltd and is to be used only for work when authorised in writing by Texco Design Pty Ltd.  
All boundaries and contours are subject to survey drawing. All levels to Australian Height Data. It is the contractors responsibility to confirm all measurements on site and locations of any services prior to work on site.  
All documents here within are subject to Australian Copyright Laws.

**Project Partners**  
Refer to consultant documentation when directed  
- Planning Consultant  
- Stormwater Engineer  
- Geotechnical Engineer  
- BCA & Access  
- Landscape Designer  
- Traffic Engineer  
- Acoustic Consultant  
- Arborist  
- Quantity Surveyor  
- BASIX Certifier  
- THINK PLANNERS  
- JCD CONSULTING  
- CARONNO  
- DBA  
- CONCEPT LANDSCAPE  
- POC CONSULTANTS  
- ACOUSTIC LOGIC  
- ARBOSIA ARBOR  
- PBA  
- AENIC

RevID	Issue Date	Approved by	Rev. Note
A	09-Mar-22	TZ	ISSUE FOR PRE-DA
B	09-Dec-22	TZ	ISSUE FOR DA

**Project Designer**  
E: office@texcodesign.com.au

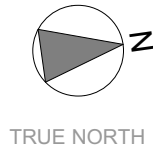

Drawn | Checked | JC | DL TZ |  
Revision Date: 09-Dec-22  
Project NO. 2145  
Project Status DA  
Client Site: HUNG SHANG  
79-79A KISSING POINT RD & 7 ST ANDREWS  
ST DUNDAS

PAPER  
**A1**  
1:200, 1:1

DRAWING TITLE :  
GENERAL  
STREETSCAPE ANALYSIS  
PROJECT NAME :  
**79-79A KISSING POINT RD & 7 ST  
ANDREWS ST DUNDAS**

REVISION NO.  
**B**  
DRAWING NO.  
**010**



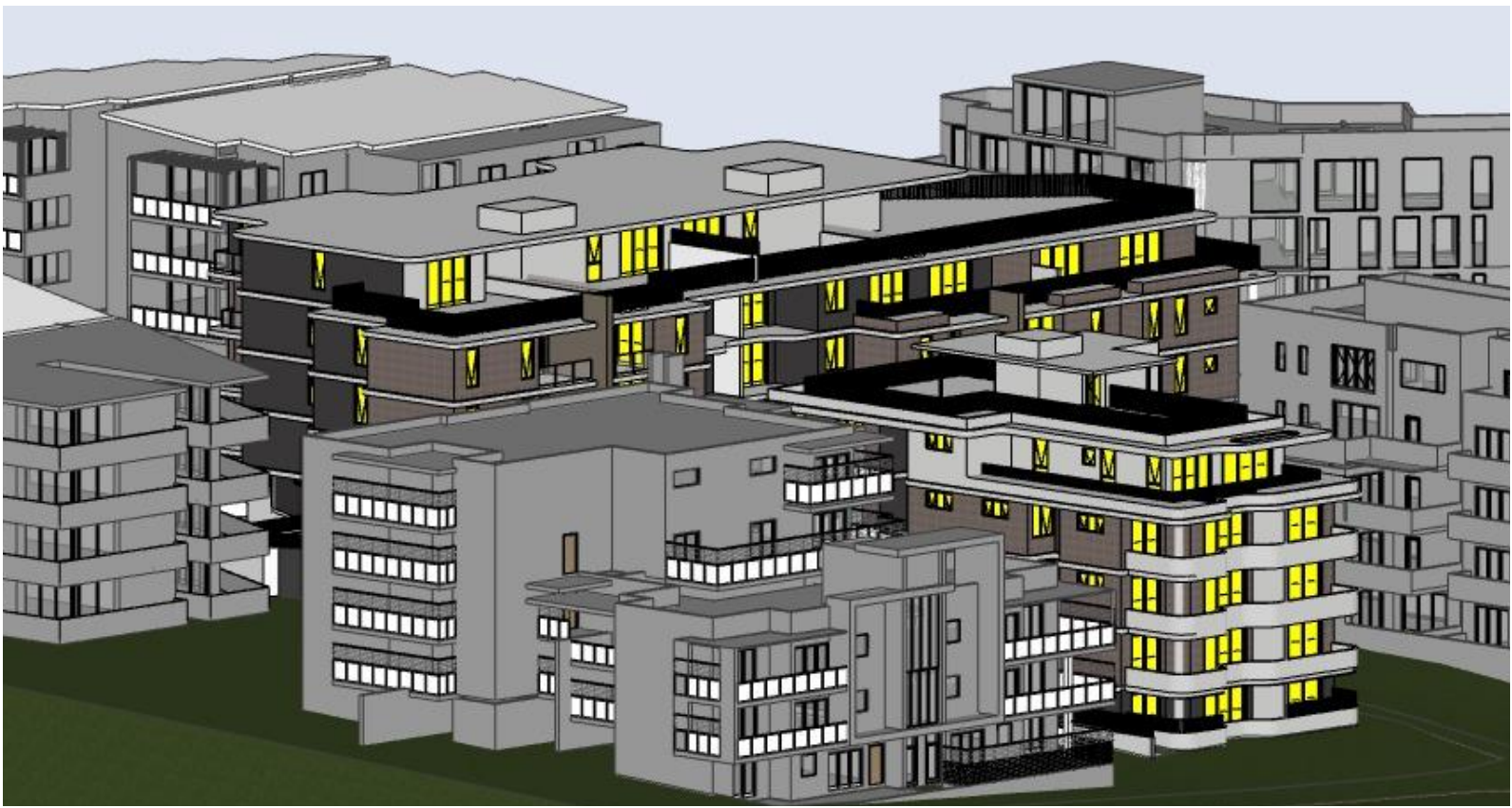

9:00AM  
1:714.29



10:00AM  
1:833.33



11:00AM  
1:909.09



12:00PM  
1:909.09



1:00PM  
1:909.09



2:00PM  
1:909.09



3:00PM  
1:714.29



**NOTE**  
The Builder shall check all dimensions and levels on site prior to construction. Notify any errors, discrepancies or omissions to the architect. Refer to written dimensions only. Do not scale drawings. Drawings shall not be used for construction purposes until issued for construction. This drawing reflects a design by Texco Design Pty Ltd and is to be used only for work when authorised in writing by Texco Design Pty Ltd.  
All boundaries and contours are subject to survey drawing. All levels to Australian Height Data. It is the contractors responsibility to confirm all measurements on site and locations of any services prior to work on site.  
All documents here within are subject to Australian Copyright Laws.

**Project Partners**  
Refer to consultant documentation when directed

• Planning Consultant	• THINK PLANNERS
• Stormwater Engineer	• JCD CONSULTING
• Geotechnical Engineer	• BIA
• BCA & Access	• CONCEPT LANDSCAPE
• Landscape Designer	• POC CONSULTANTS
• Traffic Engineer	• ACOUSTIC LOGIC
• Acoustic Consultant	• AEROSIA ARBOR
• Arborist	• PBA
• Quantity Surveyor	• AENIC
• BASIX Certifier	

RevID	Issue Date	Approved by	Rev. Note
A	05-Mar-22	TZ	ISSUE FOR PRE-DA
B	05-Dec-22	TZ	ISSUE FOR DA

**Project Designer**  
E: office@texcodesign.com.au



Drawn | Checked | JC | DL TZ |  
Revision Date: 05-Dec-22  
Project NO. 2145  
Project Status DA  
Client: HUNG SHANG  
Site: 79-79A KISSING POINT RD & 7 ST ANDREWS ST DUNDAS

PAPER  
A1  
1:1

DRAWING TITLE :  
GENERAL  
SUN EYE DIAGRAM - 21ST JUNE  
PROJECT NAME :  
79-79A KISSING POINT RD & 7 ST ANDREWS ST DUNDAS

REVISION NO.  
B  
DRAWING NO.  
014



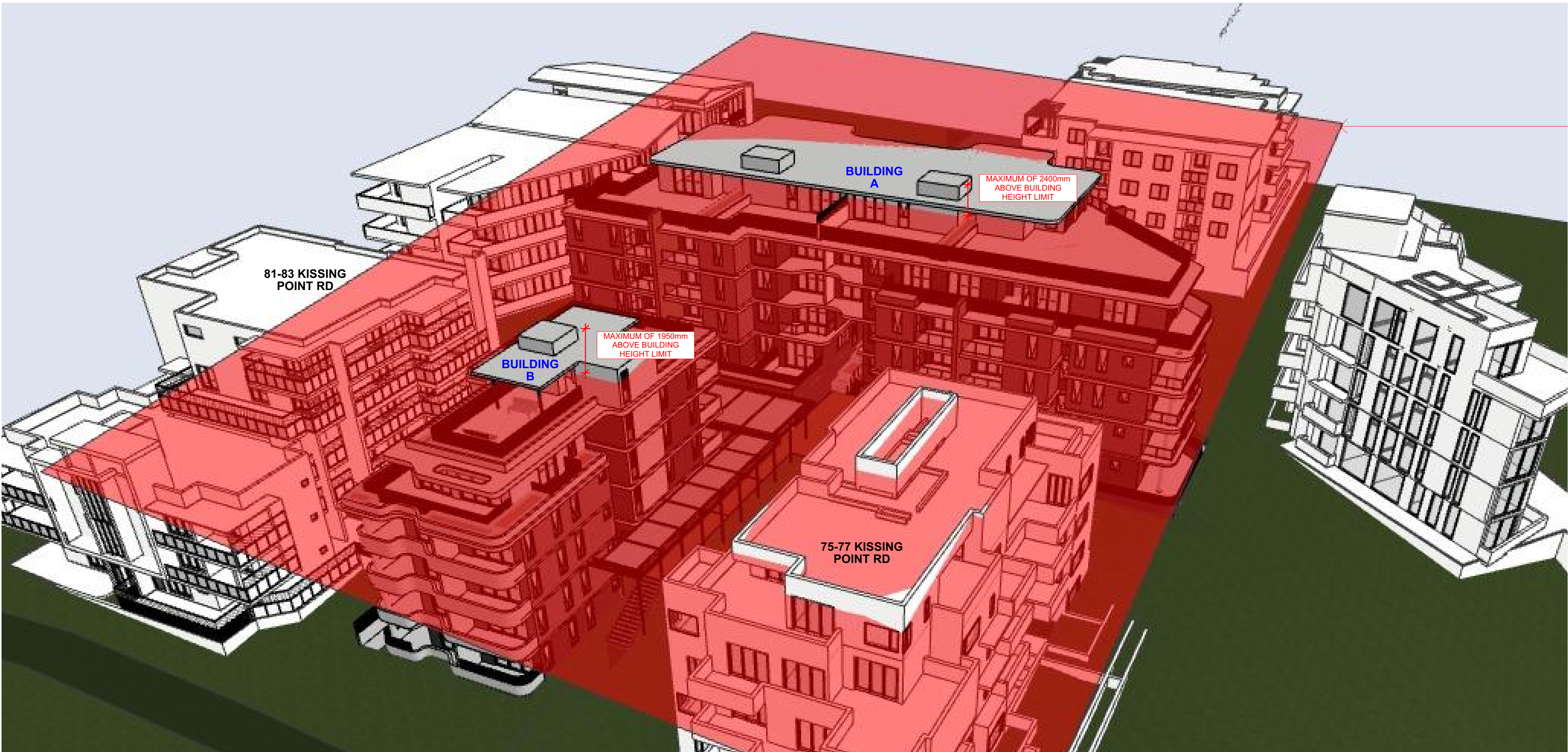

HEIGHT PLANE DIAGRAM



**NOTE**  
The Builder shall check all dimensions and levels on site prior to construction. Notify any errors, discrepancies or omissions to the architect. Refer to written dimensions only. Do not scale drawings. Drawings shall not be used for construction purposes until issued for construction. This drawing reflects a design by Texco Design Pty Ltd and is to be used only for work when authorised in writing by Texco Design Pty Ltd.

All boundaries and contours are subject to survey drawing. All levels to Australian Height Data. It is the contractors responsibility to confirm all measurements on site and locations of any services prior to work on site.

All documents here within are subject to Australian Copyright Laws.

- Project Partners**  
Refer to consultant documentation when directed
- Planning Consultant: THINK PLANNERS
  - Stormwater Engineer: JCD CONSULTING
  - Geotechnical Engineer: GARDNO
  - SEA & Access: BIA
  - Landscape Designer: CONCEPT LANDSCAPE
  - Traffic Engineer: POC CONSULTANTS
  - Acoustic Consultant: ACOUSTIC LOGIC
  - Arborist: ARBORIS ARBOR
  - Quantity Surveyor: PBA
  - BAIX Center: AENIC

RevID	Issue Date	Approved by	Rev. Note
A	05-Mar-22	TZ	ISSUE FOR PRE-DA
B	05-Dec-22	TZ	ISSUE FOR DA

**Project Designer**



**TEXCO DESIGN**

E: office@texcodesign.com.au

Nom Arch: NSW ARB 11348  
P: +61 448 994 989

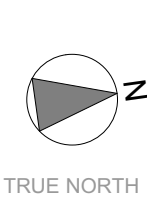

Drawn | Checked: JC | DL TZ |  
Revision Date: 05-Dec-22  
Project NO: 2145  
Project Status: DA

Client: HUNG SHANG  
Site: 79-79A KISSING POINT RD & 7 ST ANDREWS ST DUNDAS

<b>PAPER</b>  <b>A1</b> 1:1	<b>DRAWING TITLE :</b>  GENERAL HEIGHT PLANE DIAGRAM	<b>REVISION NO.</b>  <b>B</b>
	<b>PROJECT NAME :</b> <b>79-79A KISSING POINT RD &amp; 7 ST ANDREWS ST DUNDAS</b>	<b>DRAWING NO.</b>  <b>017</b>



ST ANDREWS STREET

KISSING POINT ROAD

81-83 KISSING POINT ROAD  
5 STOREY RFB, 24 UNITS WITH BASEMENT PARKING

**PARKING REQUIREMENTS & PROVISIONS (PDCP RATES)**

**CAR PARKING RATES**

1 BED: 6 x 1 =	6 SPACES
2 BED: 34 x 1.25 =	43 SPACES
3 BED: 13 x 1.5 =	20 SPACES
VISITOR: TOTAL x 0.25 =	14 SPACES
<b>TOTAL REQUIRED =</b>	<b>69 RESI + 14 VISITOR</b>
<b>=</b>	<b>83 SPACES (PROVIDED)</b>

**BICYCLE RATES**

TOTAL x 0.5 = 27 SPACES (PROVIDED)

UNIT LEGEND:	
<div></div>	ONE BED
<div></div>	TWO BED
<div></div>	THREE BED
<div></div>	LIFT/ STAIRS



**NOTE**  
The Builder shall check all dimensions and levels on site prior to construction. Notify any errors, discrepancies or omissions to the architect. Refer to written dimensions only. Do not scale drawings. Drawings shall not be used for construction purposes until issued for construction. This drawing reflects a design by Texco Design Pty Ltd and is to be used only for work when authorised in writing by Texco Design Pty Ltd.

All boundaries and contours are subject to survey drawing. All levels to Australian Height Data. It is the contractors responsibility to confirm all measurements on site and locations of any services prior to work on site.

All documents here within are subject to Australian Copyright Laws.

**Project Partners**  
Refer to consultant documentation when directed

• Planning Consultant • Stormwater Engineer • Geotechnical Engineer • BCA & Access • Landscape Designer • Traffic Engineer • Acoustic Consultant • Arborist • Quantity Surveyor • BASIX Certifier	• THINK PLANNERS • JCD CONSULTING • CARDNO • DBA • CONCEPT LANDSCAPE • PDC CONSULTANTS • ACOUSTIC LOGIC • ARBOSCA ARBOR • PBA • AENIC
--	--

RevID	Issue Date	Approved by	Rev. Note
A	05-Mar-22	TZ	ISSUE FOR PRE-DA
B	05-Dec-22	TZ	ISSUE FOR DA

**Project Designer**

**TEXCO DESIGN**

Norm Arch: NSW ARB 11348  
P: +61 448 994 989

E: office@texcodesign.com.au

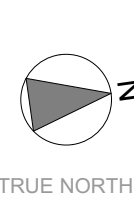

Drawn | Checked  
Revision Date: 05-Dec-22  
Project NO. 2145  
Project Status DA

Client Site: HUNG SHANG  
79-79A KISSING POINT RD & 7 ST ANDREWS  
ST DUNDAS

PAPER  
**A1**  
1:200, 1:1

DRAWING TITLE :  
PLANS  
**BASEMENT 01 PLAN**

PROJECT NAME :  
**79-79A KISSING POINT RD & 7 ST ANDREWS ST DUNDAS**

REVISION NO.  
**B**

DRAWING NO.  
**101**



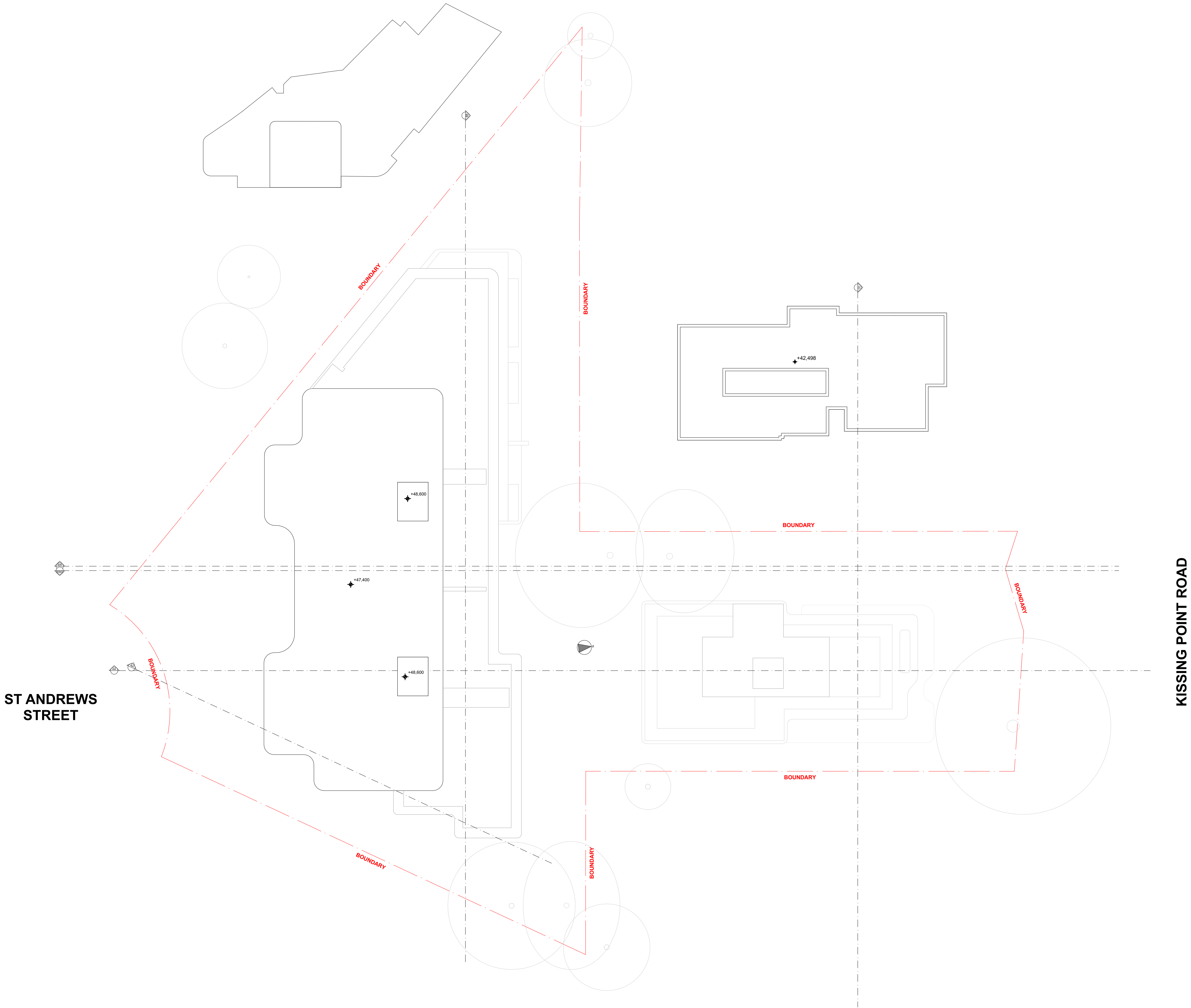

UNIT LEGEND:	
<div></div>	ONE BED
<div></div>	TWO BED
<div></div>	THREE BED
<div></div>	LIFT/ STAIRS



**NOTE**  
The Builder shall check all dimensions and levels on site prior to construction. Notify any errors, discrepancies or omissions to the architect. Refer to written dimensions only. Do not scale drawings. Drawings shall not be used for construction purposes until issued for construction. This drawing reflects a design by Texco Design Pty Ltd and is to be used only for work when authorised in writing by Texco Design Pty Ltd.

All boundaries and contours are subject to survey drawing. All levels to Australian Height Data. It is the contractors responsibility to confirm all measurements on site and locations of any services prior to work on site.

All documents here within are subject to Australian Copyright Laws.

**Project Partners**  
Refer to consultant documentation when directed

• Planning Consultant	• THINK PLANNERS
• Stormwater Engineer	• JCD CONSULTING
• Geotechnical Engineer	• EARDON
• BCA & Access	• DIA
• Landscape Designer	• CONCEPT LANDSCAPE
• Traffic Engineer	• POC CONSULTANTS
• Acoustic Consultant	• ACOUSTIC LOGIC
• Arborist	• ARBORA ARBOR
• Quantity Surveyor	• PBA
• BASIX Certifier	• AENIC

RevID	Issue Date	Approved by	Rev. Note
A	08-Mar-22	TZ	ISSUE FOR PRE-DA
B	05-Dec-22	TZ	ISSUE FOR DA

**Project Designer**

**TEXCO DESIGN**

E: office@texcodesign.com.au



Drawn | Checked JC | DL TZ |  
Revision Date: 05-Dec-22  
Project NO. 2145  
Project Status DA

Client:  
Site: HUNG SHANG  
79-79A KISSING POINT RD & 7 ST ANDREWS  
ST DUNDAS

PAPER  
**A1**  
1:200, 1:1

DRAWING TITLE :  
PLANS  
ROOF PLAN

PROJECT NAME :  
**79-79A KISSING POINT RD & 7 ST ANDREWS ST DUNDAS**

REVISION NO.  
**B**

DRAWING NO.  
**109**



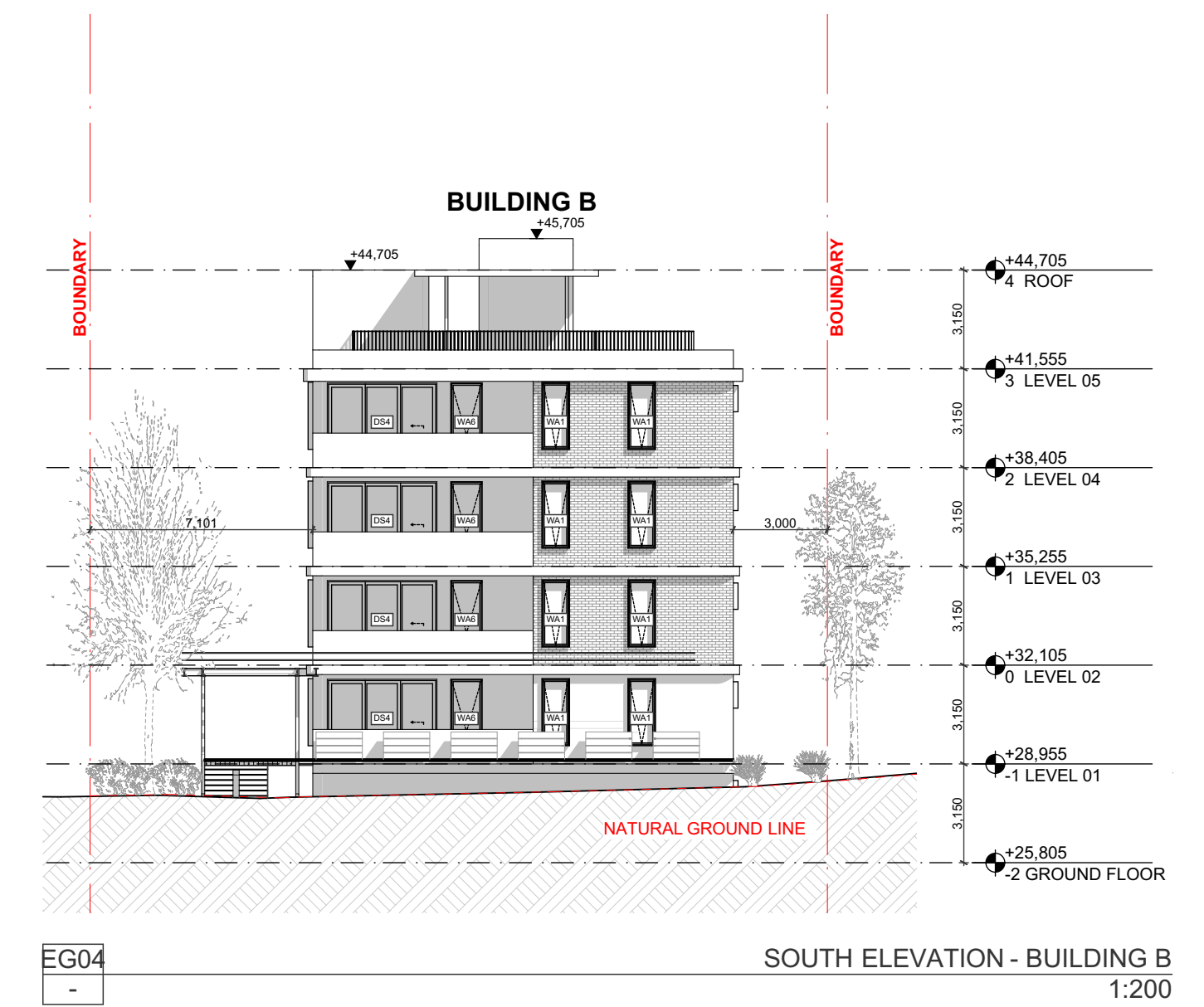
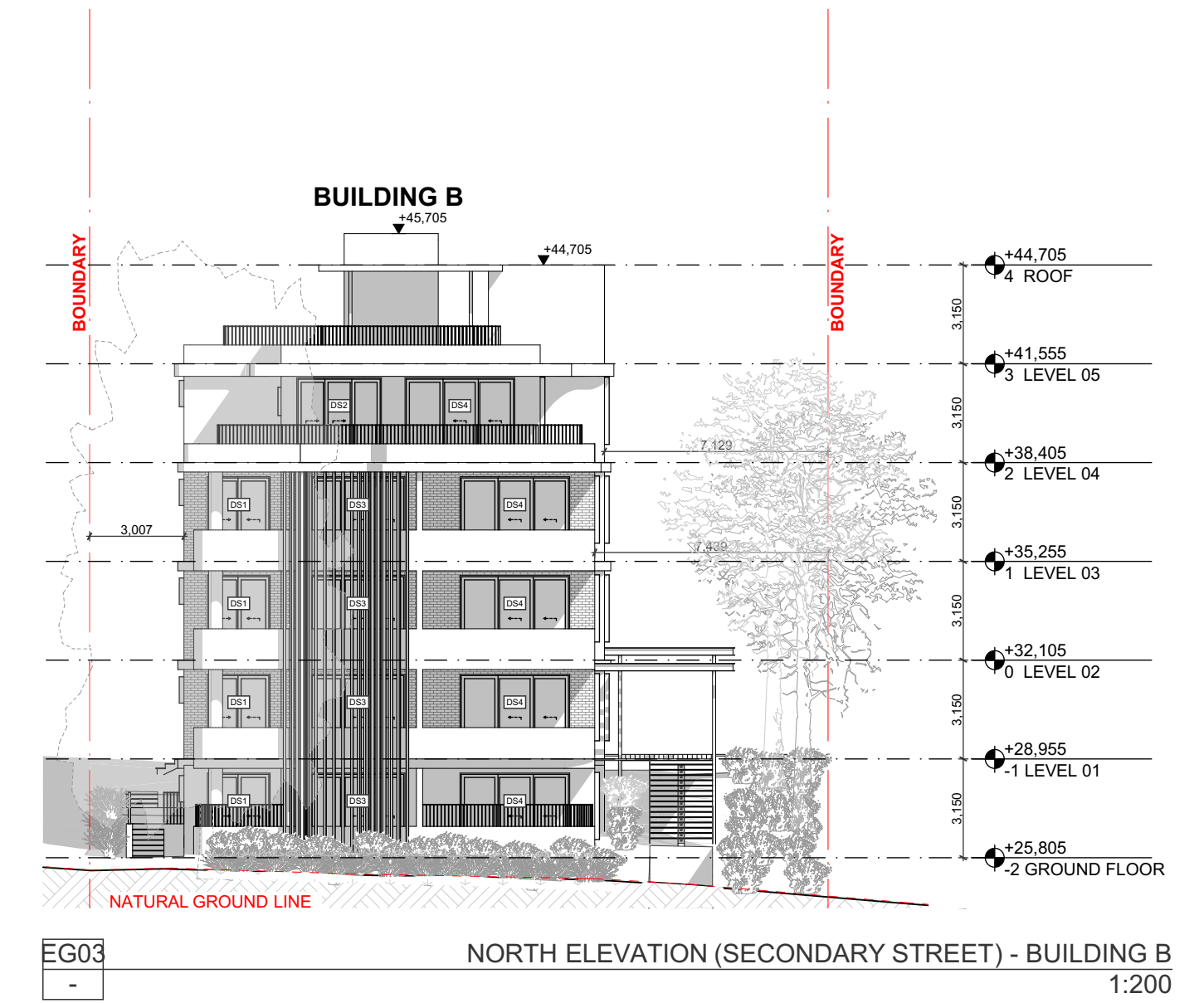
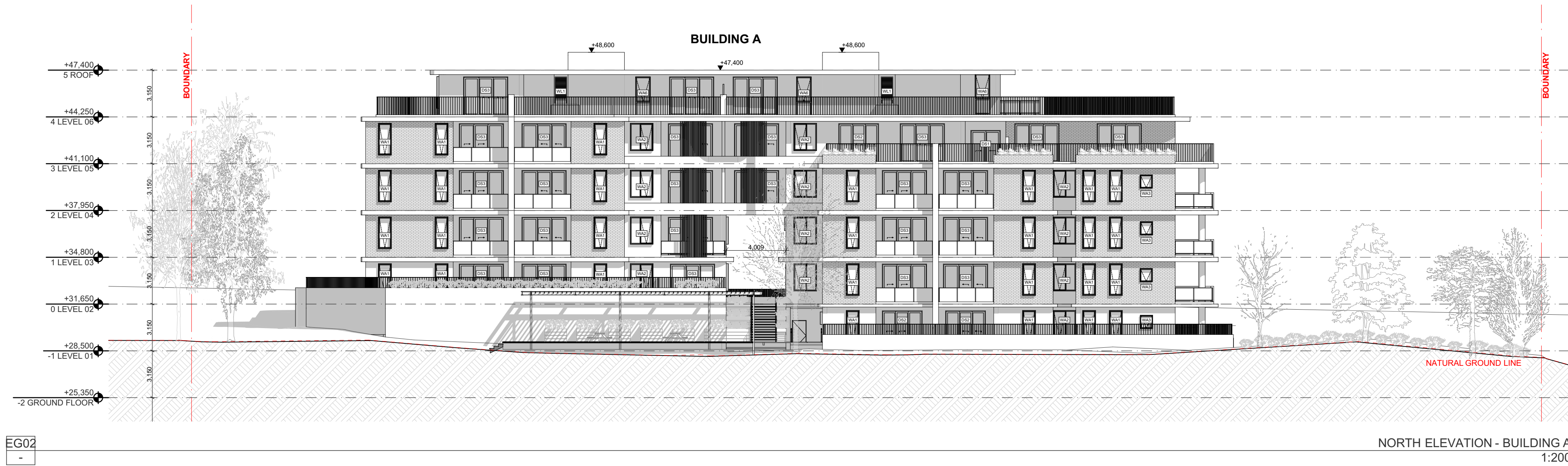
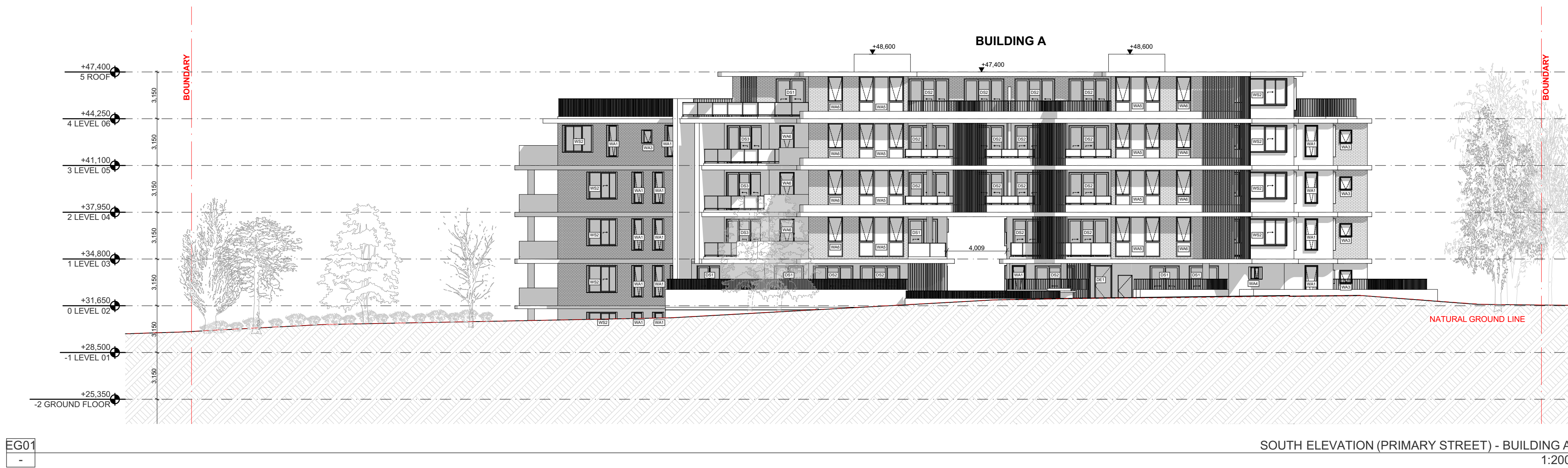

**NOTE**  
The Builder shall check all dimensions and levels on site prior to construction. Notify any errors, discrepancies or omissions to the architect. Refer to written dimensions only. Do not scale drawings. Drawings shall not be used for construction purposes until issued for construction. This drawing reflects a design by Texco Design Pty Ltd and is to be used only for work when authorised in writing by Texco Design Pty Ltd.

All boundaries and contours are subject to survey drawing. All levels to Australian Height Data. It is the contractors responsibility to confirm all measurements on site and locations of any services prior to work on site.

All documents here within are subject to Australian Copyright Laws.

**Project Partners**  
Refer to consultant documentation when directed

- Planning Consultant: THINK PLANNERS
- Structural Engineer: JCD CONSULTING
- Geotechnical Engineer: GARDINO
- BSA & Access: BSA
- Landscape Designer: CONCEPT LANDSCAPE
- Traffic Engineer: POC CONSULTANTS
- Acoustic Consultant: ACOUSTIC LOGIC
- Quantity Surveyor: AINDISA ARBOR
- BAUX Certified: PBA
- AENIC

RevID	Issue Date	Approved by	Rev. Note
A	05-Mar-22	TZ	ISSUE FOR PRE-DA
B	05-Dec-22	TZ	ISSUE FOR DA

**Project Designer**  
E: office@texcodesign.com.au

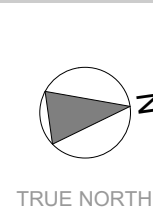

Drawn | Checked: JC [DLTZ]  
Revision Date: 05-Dec-22  
Project NO: 2145  
Project Status: DA

Client Site: HUNG SHANG  
79-79A KISSING POINT RD & 7 ST ANDREWS  
ST DUNDAS

**DRAWING TITLE :**  
ELEVATION  
ELEVATIONS

**PROJECT NAME :**  
79-79A KISSING POINT RD & 7 ST  
ANDREWS ST DUNDAS

**REVISION NO. B**  
**DRAWING NO. 201**



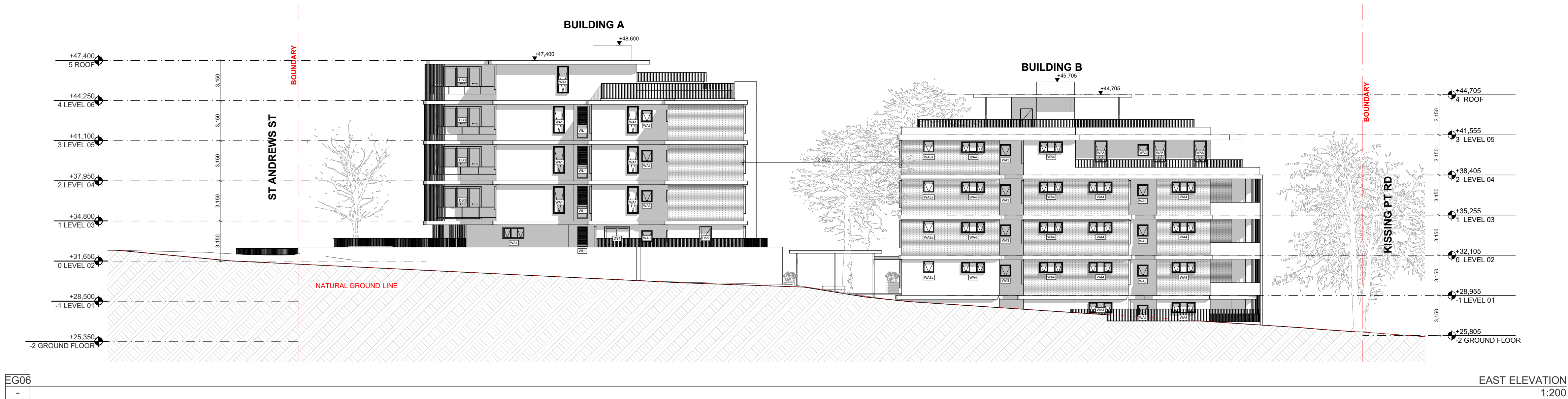

**NOTE**  
The Builder shall check all dimensions and levels on site prior to construction. Notify any errors, discrepancies or omissions to the architect. Refer to written dimensions only. Do not scale drawings. Drawings shall not be used for construction purposes until issued for construction. This drawing reflects a design by Texco Design Pty Ltd and is to be used only for work when authorised in writing by Texco Design Pty Ltd.

All boundaries and contours are subject to survey drawing. All levels to Australian Height Data. It is the contractors responsibility to confirm all measurements on site and locations of any services prior to work on site.

All documents here within are subject to Australian Copyright Laws.

**Project Partners**  
Refer to consultant documentation when directed

- Planning Consultant
- Stormwater Engineer
- Geotechnical Engineer
- BSA & Access
- Landscape Designer
- Traffic Engineer
- Acoustic Consultant
- Quantity Surveyor
- BAUX Certified

- THINK PLANNERS
- JCD CONSULTING
- BARNO
- DAI
- CONCEPT LANDSCAPE
- POC CONSULTANTS
- ACOUSTIC LOGIC
- ANDREA ARBOR
- PBA
- AENIC

RevID	Issue Date	Approved by	Rev. Note
A	09-Mar-22	TZ	ISSUE FOR PRE-DA
B	09-Dec-22	TZ	ISSUE FOR DA

**Project Designer**

**TEXCO DESIGN**

Nom Arch: NSW ARB 11348  
P: +61 448 994 989

E: office@texcodesign.com.au

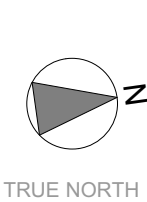

Drawn | Checked: JC | DL TZ |  
Revision Date: 09-Dec-22  
Project NO: 2145  
Project Status: DA

Client Site: HUNG SHANG  
79-79A KISSING POINT RD & 7 ST ANDREWS ST DUNDAS

PAPER	DRAWING TITLE :	REVISION NO.
A1	ELEVATION ELEVATIONS	B
1:200, 1:1	PROJECT NAME : 79-79A KISSING POINT RD & 7 ST ANDREWS ST DUNDAS	DRAWING NO. 202



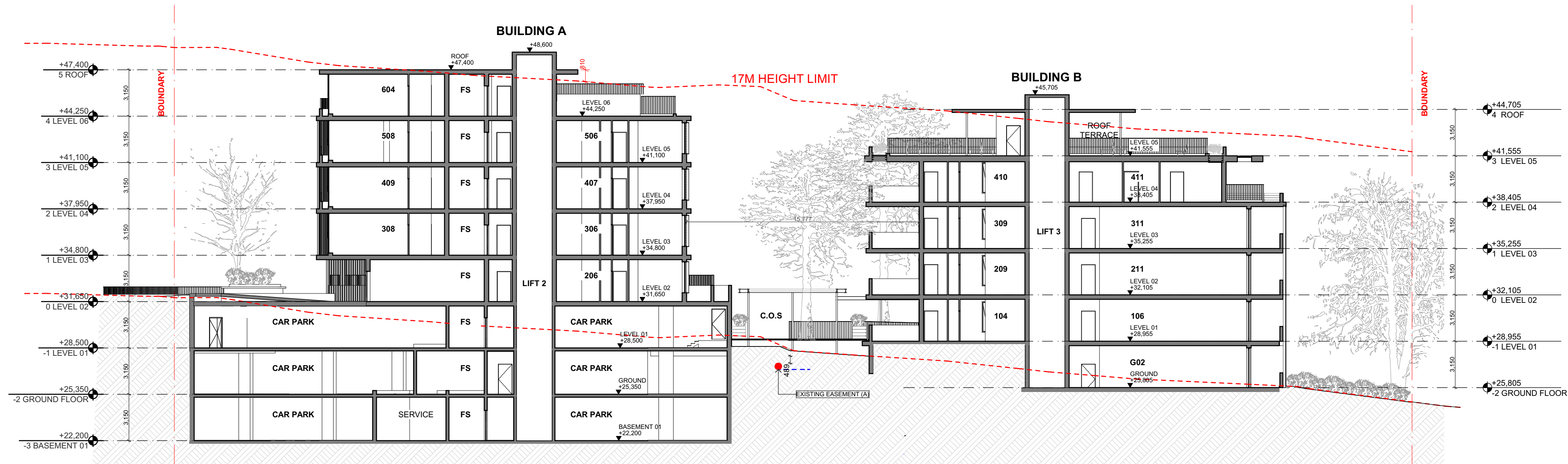

SA  
-

SECTION A  
1:200

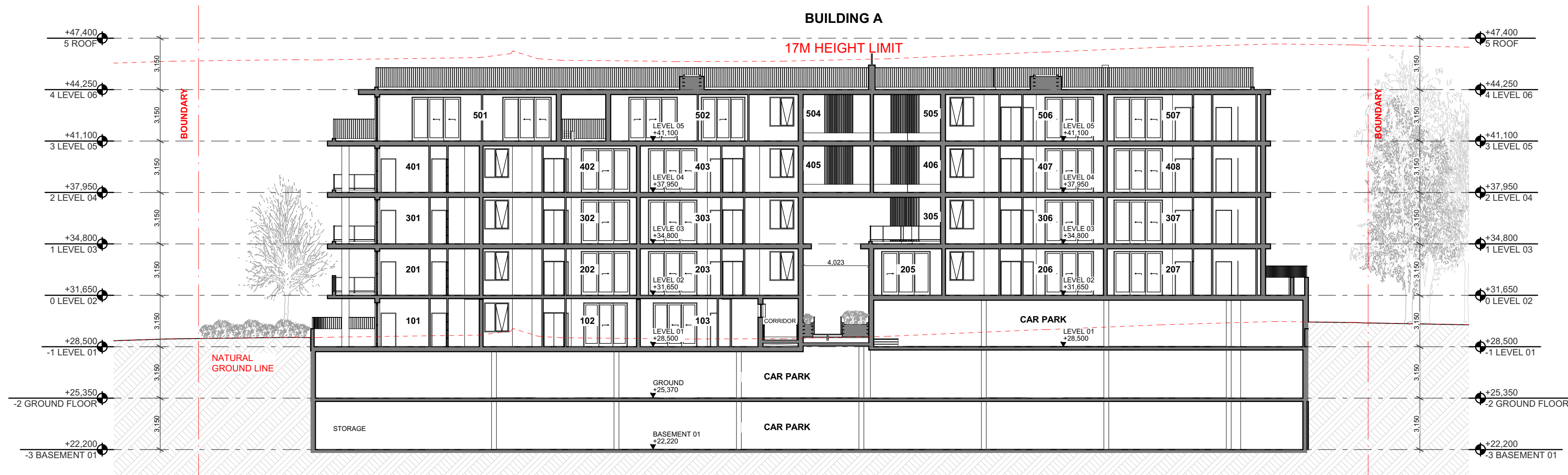

SB  
-

SECTION B  
1:200

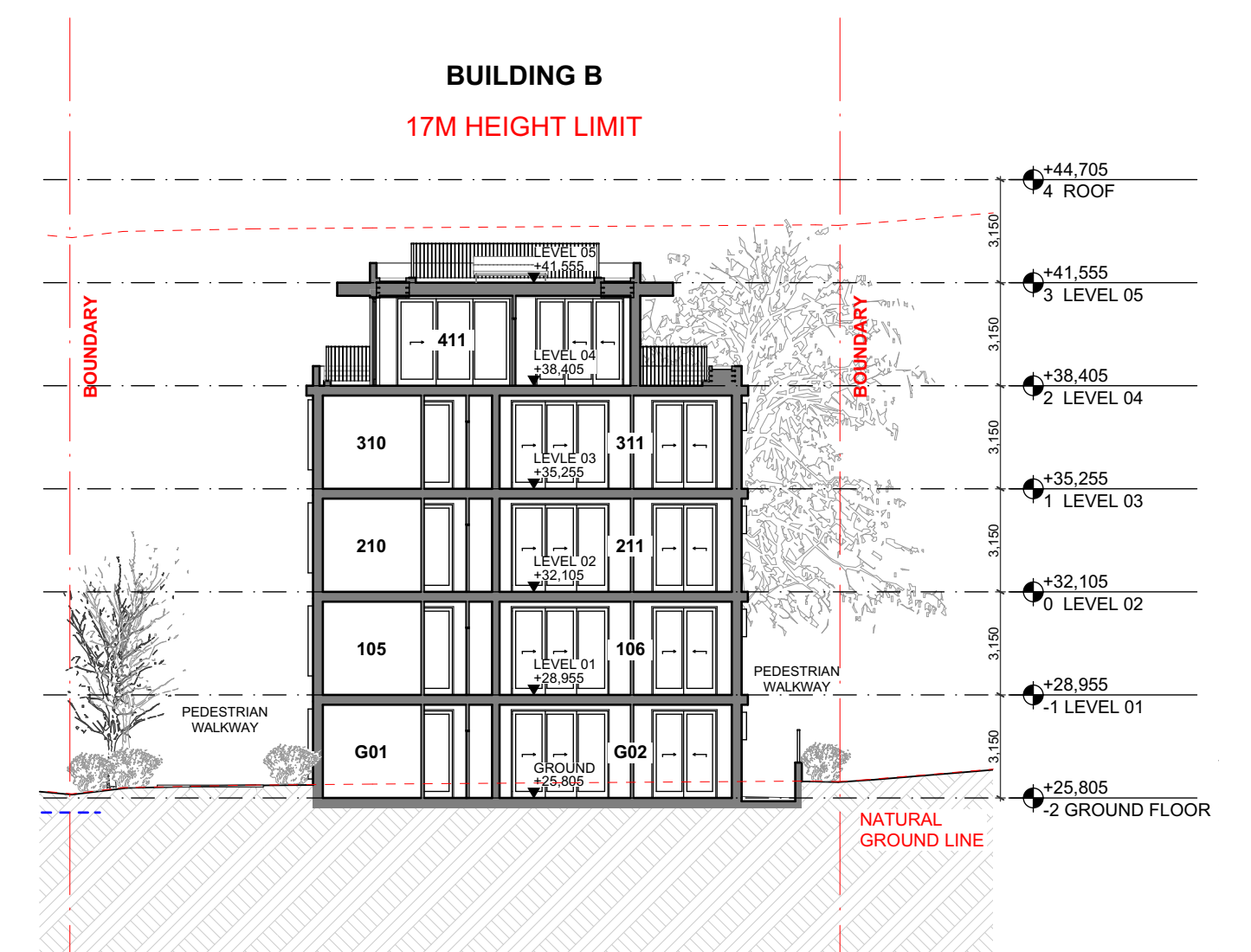

SC  
-

SECTION C  
1:200



**NOTE**  
The Builder shall check all dimensions and levels on site prior to construction. Notify any errors, discrepancies or omissions to the architect. Refer to written dimensions only. Do not scale drawings. Drawings shall not be used for construction purposes until issued for construction. This drawing reflects a design by Texco Design Pty Ltd and is to be used only for work when authorised in writing by Texco Design Pty Ltd.  
All boundaries and contours are subject to survey drawing. All levels to Australian Height Data. It is the contractors responsibility to confirm all measurements on site and locations of any services prior to work on site.  
All documents here within are subject to Australian Copyright Laws.

**Project Partners**  
Refer to consultant documentation when directed  
- Planning Consultant  
- Stormwater Engineer  
- Geotechnical Engineer  
- BSA & Access  
- Landscape Designer  
- Traffic Engineer  
- Acoustic Consultant  
- Quantity Surveyor  
- BAUX Center  
- THINK PLANNERS  
- JCD CONSULTING  
- CARDINO  
- BSA  
- CONCEPT LANDSCAPE  
- POC CONSULTANTS  
- ACOUSTIC LOGIC  
- AURICUS ARBOR  
- PBA  
- AENIC

RevID	Issue Date	Approved by	Rev. Note
A	09-Mar-22	TZ	ISSUE FOR PRE-DA
B	09-Dec-22	TZ	ISSUE FOR DA

**Project Designer**  
E: office@texcodesign.com.au

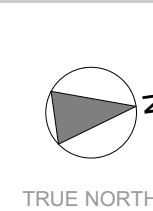

Drawn | Checked | JC | DL TZ |  
Revision Date: 05-Dec-22  
Project NO. 2145  
Project Status DA  
Client: HUNG SHANG  
Site: 79-79A KISSING POINT RD & 7 ST ANDREWS ST DUNDAS

PAPER  
A1  
1:200, 1:1

DRAWING TITLE :  
SECTION SECTIONS  
PROJECT NAME :  
79-79A KISSING POINT RD & 7 ST ANDREWS ST DUNDAS

REVISION NO.  
B  
DRAWING NO.  
301



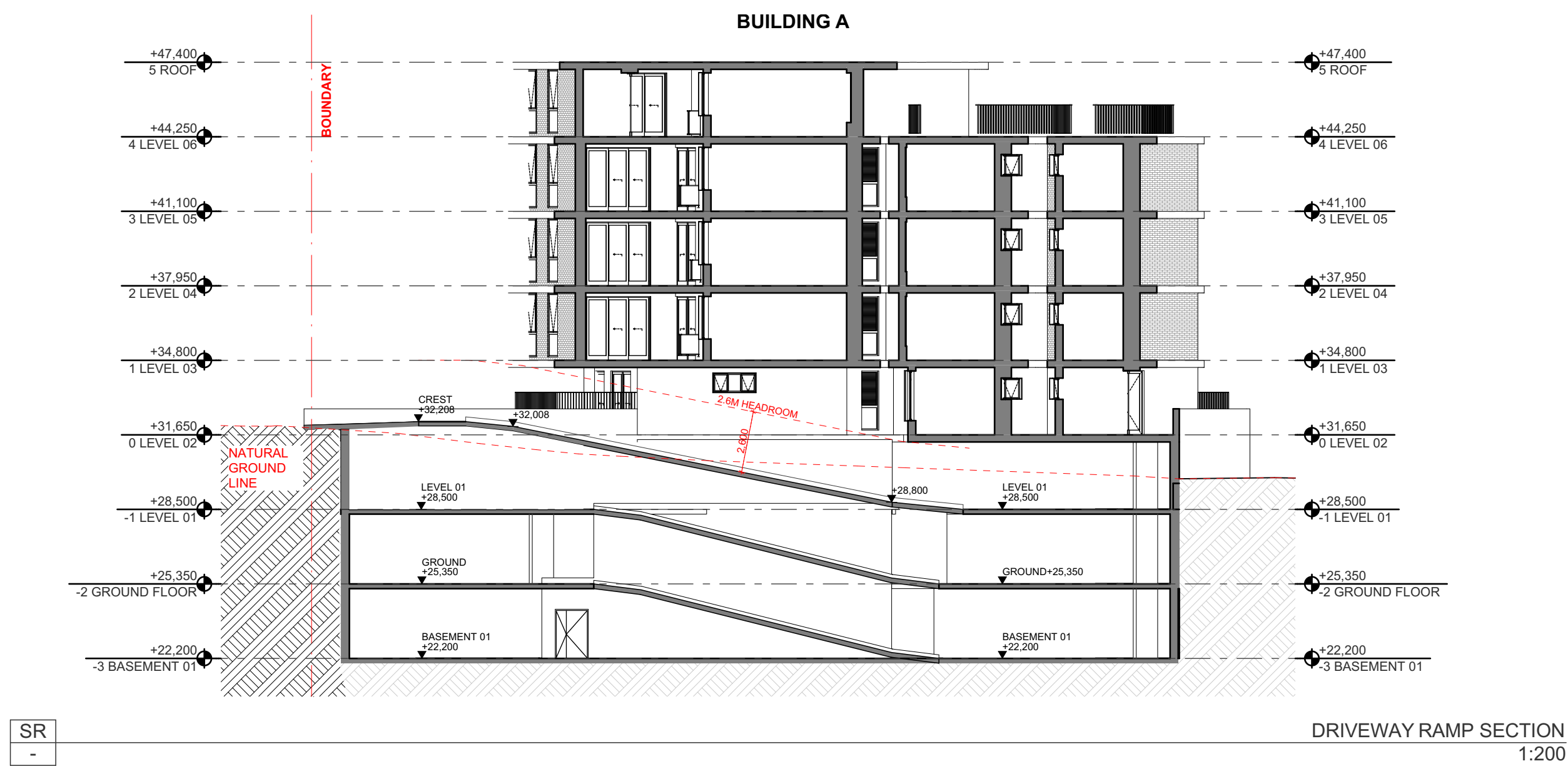
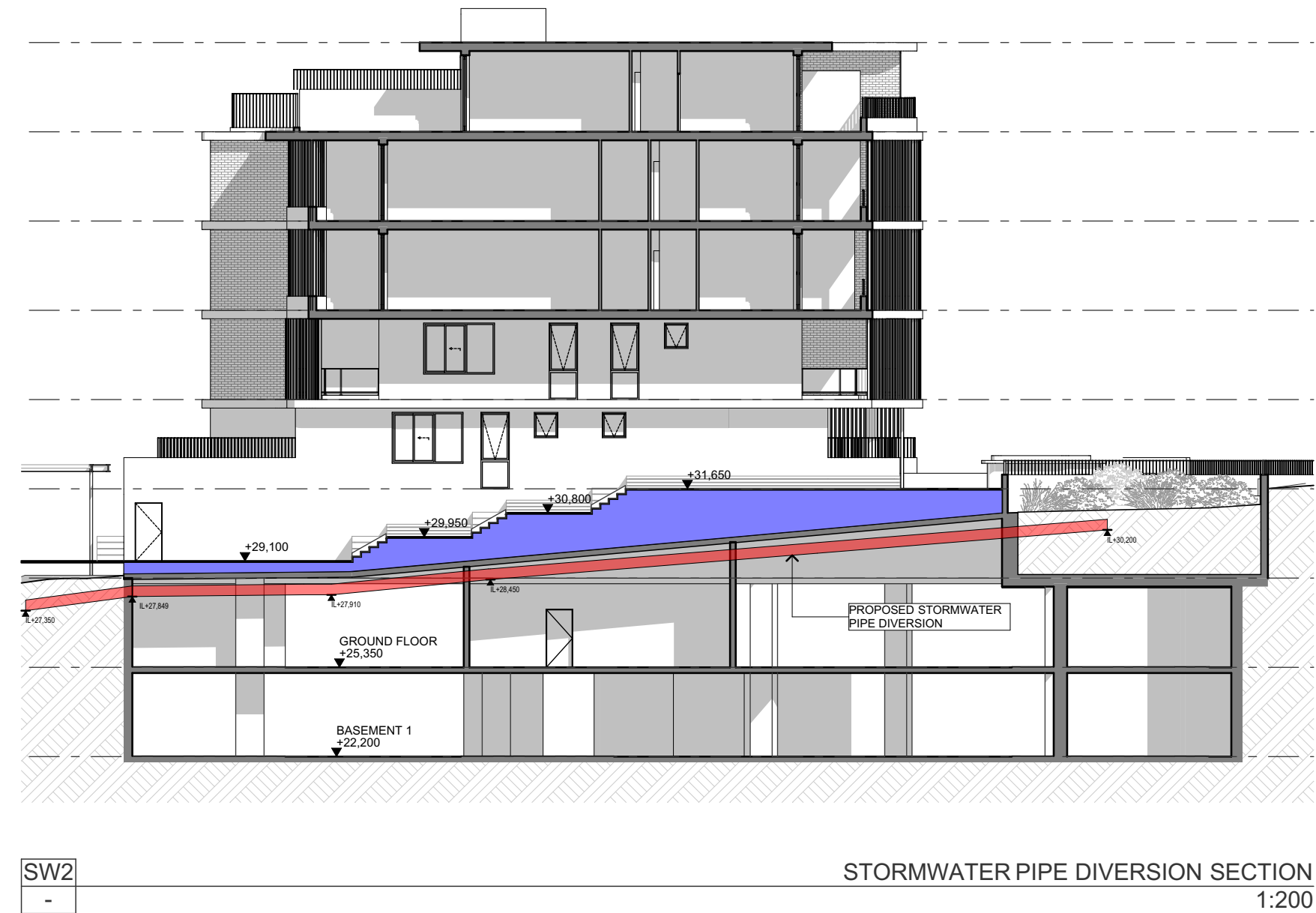
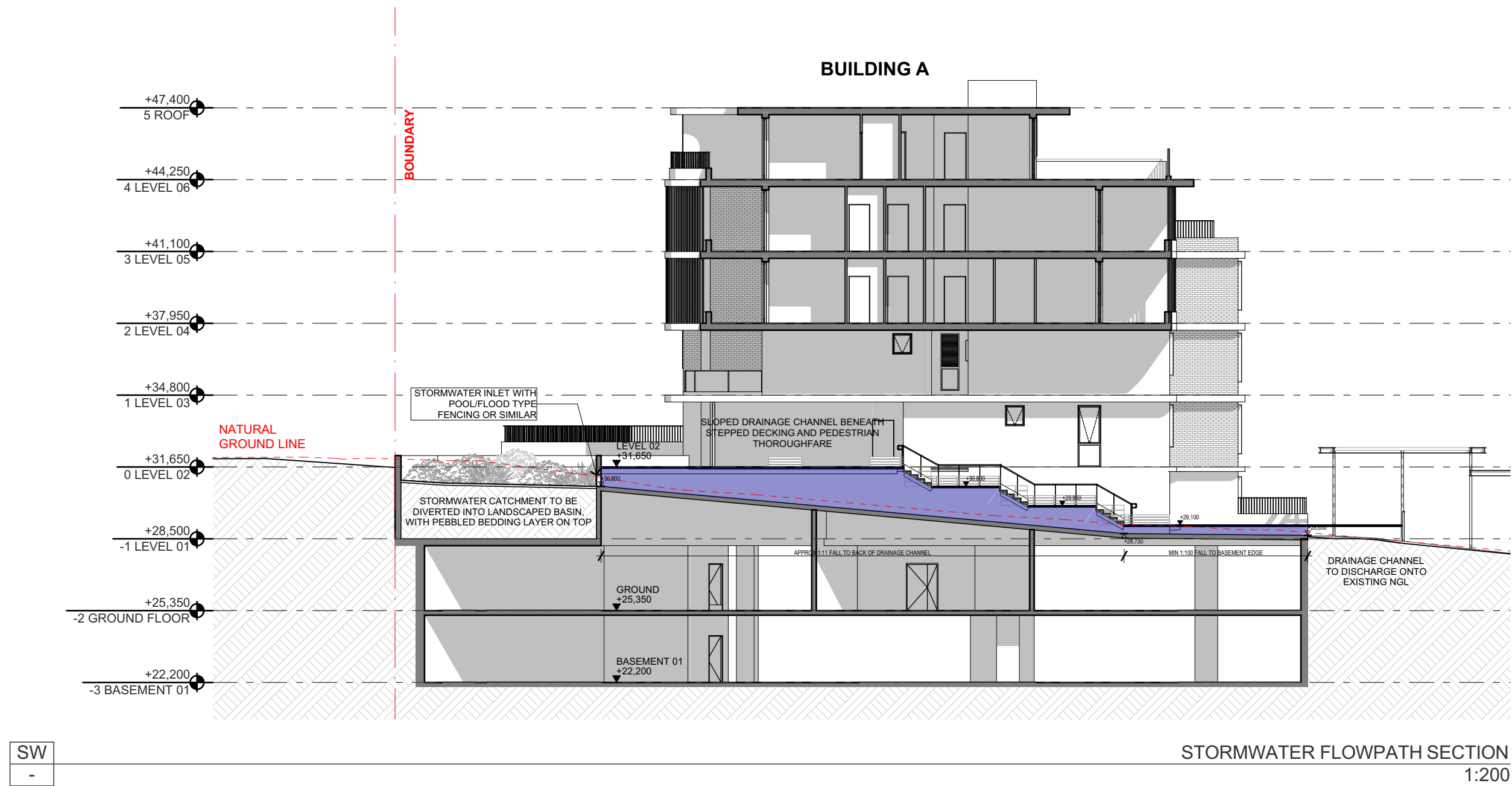

**NOTE**  
The Builder shall check all dimensions and levels on site prior to construction. Notify any errors, discrepancies or omissions to the architect. Refer to written dimensions only. Do not scale drawings. Drawings shall not be used for construction purposes until issued for construction. This drawing reflects a design by Texco Design Pty Ltd and is to be used only for work when authorised in writing by Texco Design Pty Ltd.

All boundaries and contours are subject to survey drawing. All levels to Australian Height Data. It is the contractors responsibility to confirm all measurements on site and locations of any services prior to work on site.

All documents here within are subject to Australian Copyright Laws.

**Project Partners**  
Refer to consultant documentation when directed

- Planning Consultant
- Stormwater Engineer
- Geotechnical Engineer
- BSA & Access
- Landscape Designer
- Traffic Engineer
- Acoustic Consultant
- Quantity Surveyor
- BADEX Certified
- THINK PLANNERS
- CCO CONSULTING
- BARNO
- BA
- CONCEPT LANDSCAPE
- POC CONSULTANTS
- ACOUSTIC LOGIC
- AUDIOSA ARBOR
- PBA
- AENIC

RevID	Issue Date	Approved by	Rev. Note
1	05-Dec-22	TZ	ISSUE FOR DA

**Project Designer**

**TEXCO DESIGN**

Nom Arch: NSW ARB 11348  
P: +61 448 994 989

E: office@texcodesign.com.au

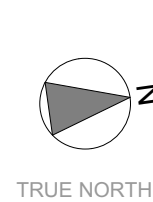

Drawn | Checked  
Revision Date: 05-Dec-22  
Project NO. 2145  
Project Status DA

Client Site:  
HUNG SHANG  
79-79A KISSING POINT RD & 7 ST ANDREWS  
ST DUNDAS

PAPER  
**A1**  
1:200, 1:1

DRAWING TITLE :  
**SECTION SECTIONS**

PROJECT NAME :  
**79-79A KISSING POINT RD & 7 ST ANDREWS ST DUNDAS**

REVISION NO.  
**B**

DRAWING NO.  
**302**





MS02  
-

North Elevation - Building A  
1:250

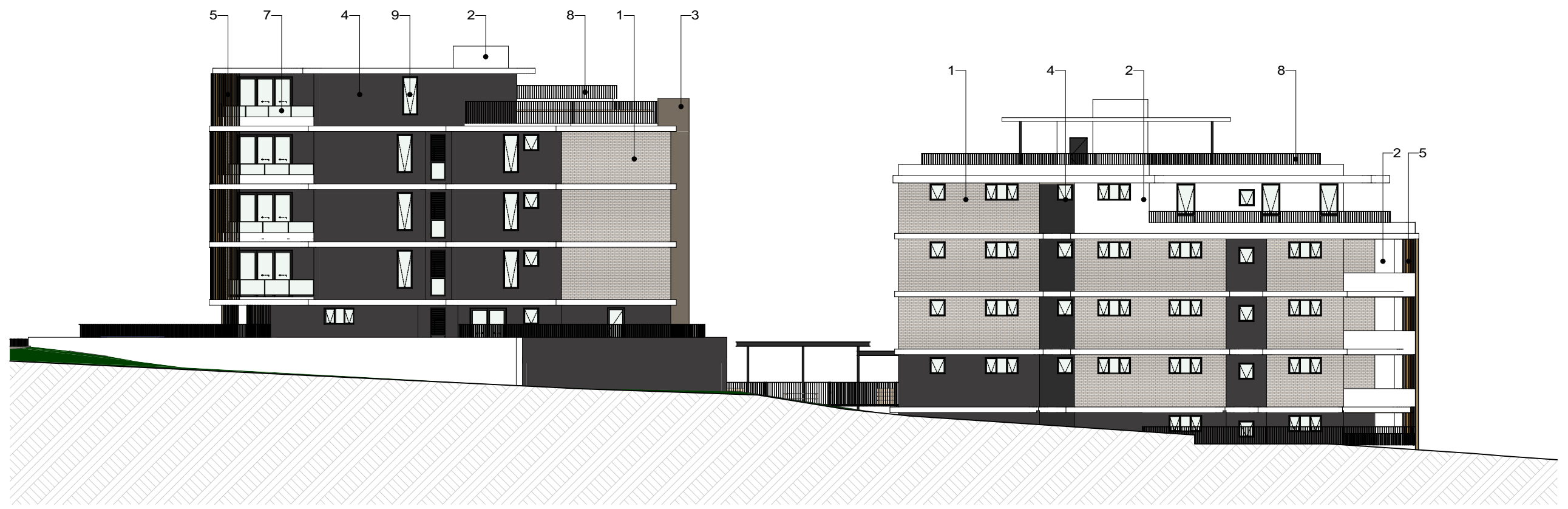

MS06  
-

EAST MATERIAL ELEVATION  
1:250



MS01  
-

South Elevation - Building A  
1:250



MS05  
-

WEST MATERIAL ELEVATION  
1:250



MS03  
-

NORTH MATERIAL ELEVATION - BUILDING B  
1:250

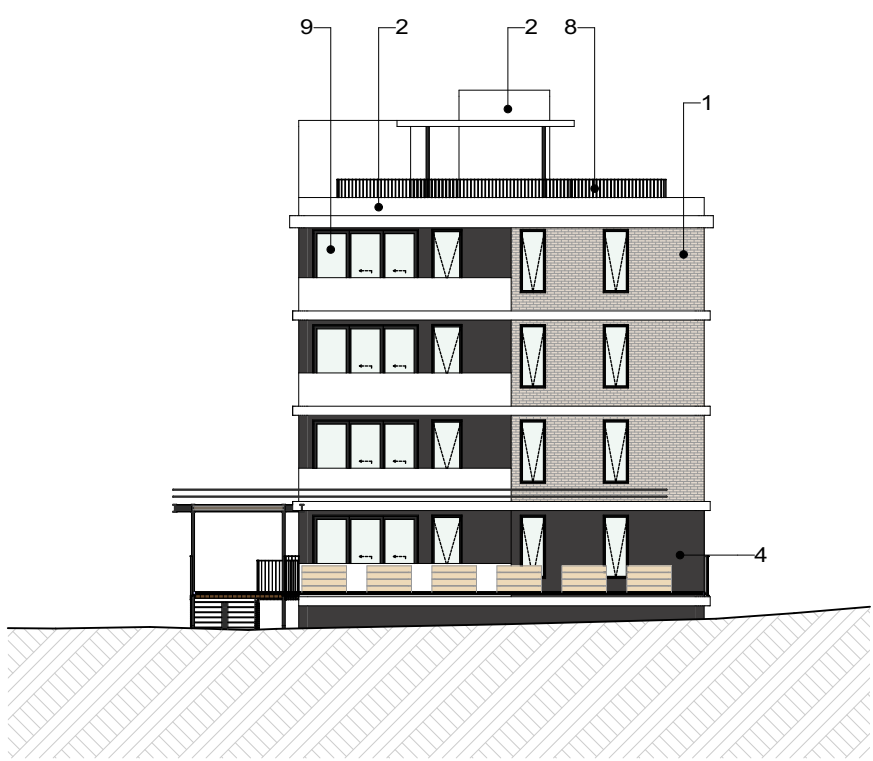

MS04  
-

SOUTH MATERIAL ELEVATION - BUILDING B  
1:250

#### MATERIAL PALETTE



1. LIGHT BRICKS: AUSTRAL SAN SELMO GREY CASHMERE OR SIMILAR

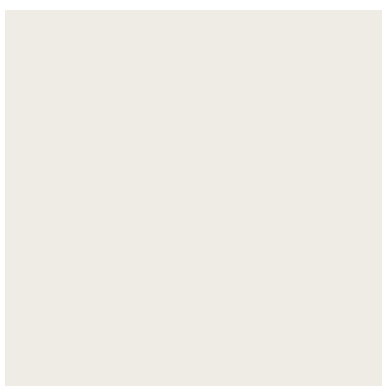

2. RENDER & PAINT: DULUX NATURAL WHITE OR SIMILAR

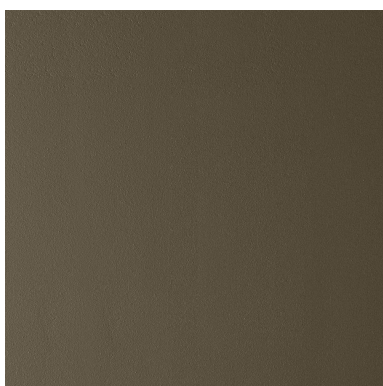

3. RENDER & PAINT: DULUX BRONZE FIG OR SIMILAR



4. RENDER & PAINT: BROWNISH GREY: DULUX PEWTER GREY OR SIMILAR

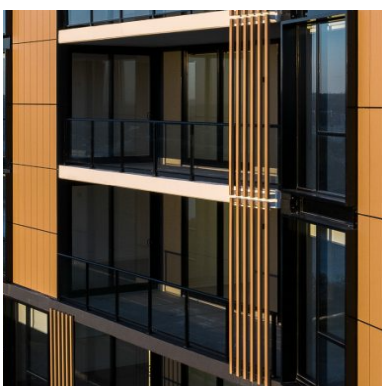

5. NON-COMBUSTIBLE LOUVRES (FIXED FOR PRIVACY SCREENS OR EQUIVALENT) IN LIGHT BROWN COLOUR OR SIMILAR



6. GLASS BALUSTRADE OR EQUIVALENT

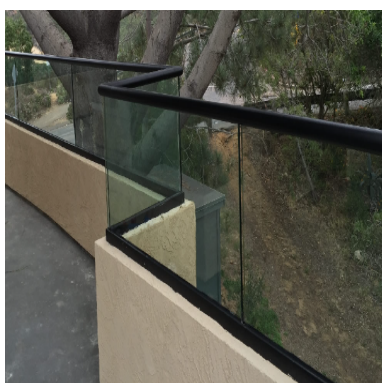

7. GLASS BALUSTRADE HALF HEIGHT OR EQUIVALENT

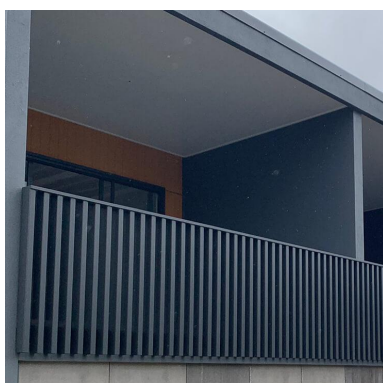

8. ALUMINIUM BALUSTRADE, DARK COLOUR OR SIMILAR



9. ALUMINIUM FRAMED WINDOWS AND DOORS: POWDERCOATED BLACK OR SIMILAR



#### NOTE

The Builder shall check all dimensions and levels on site prior to construction. Notify any errors, discrepancies or omissions to the architect. Refer to written dimensions only. Do not scale drawings. Drawings shall not be used for construction purposes until issued for construction. This drawing reflects a design by Texco Design Pty Ltd and is to be used only for work when authorised in writing by Texco Design Pty Ltd.

All boundaries and contours are subject to survey drawing. All levels to Australian Height Data. It is the contractors responsibility to confirm all measurements on site and locations of any services prior to work on site.

All documents here within are subject to Australian Copyright Laws.

#### Project Partners

Refer to consultant documentation when directed

- Planning Consultant
- Stormwater Engineer
- Geotechnical Engineer
- SEA & Access
- Landscape Designer
- Traffic Engineer
- Acoustic Consultant
- Quantity Surveyor
- BAIX Caribbar
- THINK PLANNERS
- JCD CONSULTING
- BARNO
- SEA
- CONCEPT LANDSCAPE
- POC CONSULTANTS
- ACOUSTIC LOGIC
- ADINSEA ARBOR
- PBA
- AENIC

RevID	Issue Date	Approved by	Rev. Note
1	05-Dec-22	TZ	ISSUE FOR DA

#### Project Designer

E: office@texcocodeign.com.au

Nom Arch: NSW ARB 11348  
P: +61 448 994 989

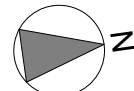

TRUE NORTH

Drawn | Checked  
Revision Date:  
Project NO.  
Project Status

Client  
Site:

HUNG SHANG  
79-79A KISSING POINT RD & 7 ST ANDREWS  
ST DUNDAS

#### PAPER

A1  
1:250, 1:1

#### DRAWING TITLE :

SCHEDULES  
MATERIAL SCHEDULE

#### PROJECT NAME :

79-79A KISSING POINT RD & 7 ST  
ANDREWS ST DUNDAS

#### REVISION NO.

B

#### DRAWING NO.

401





MS02  
-

North Elevation - Building A  
1:250

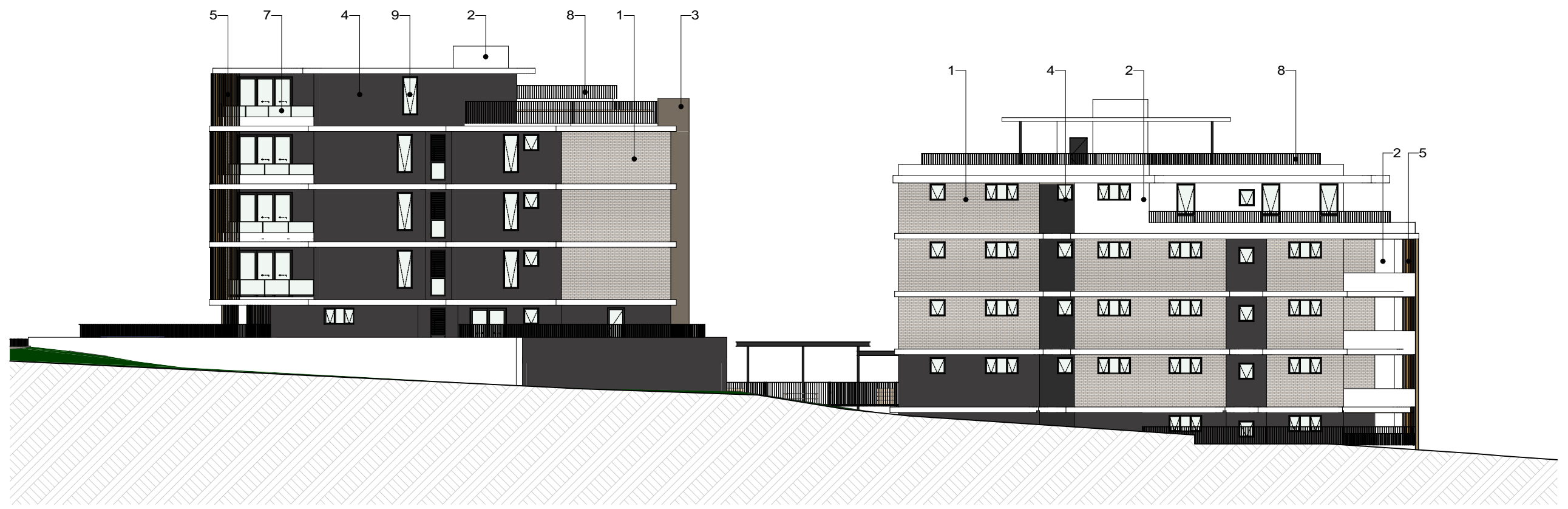

MS06  
-

EAST MATERIAL ELEVATION  
1:250



MS01  
-

South Elevation - Building A  
1:250



MS05  
-

WEST MATERIAL ELEVATION  
1:250

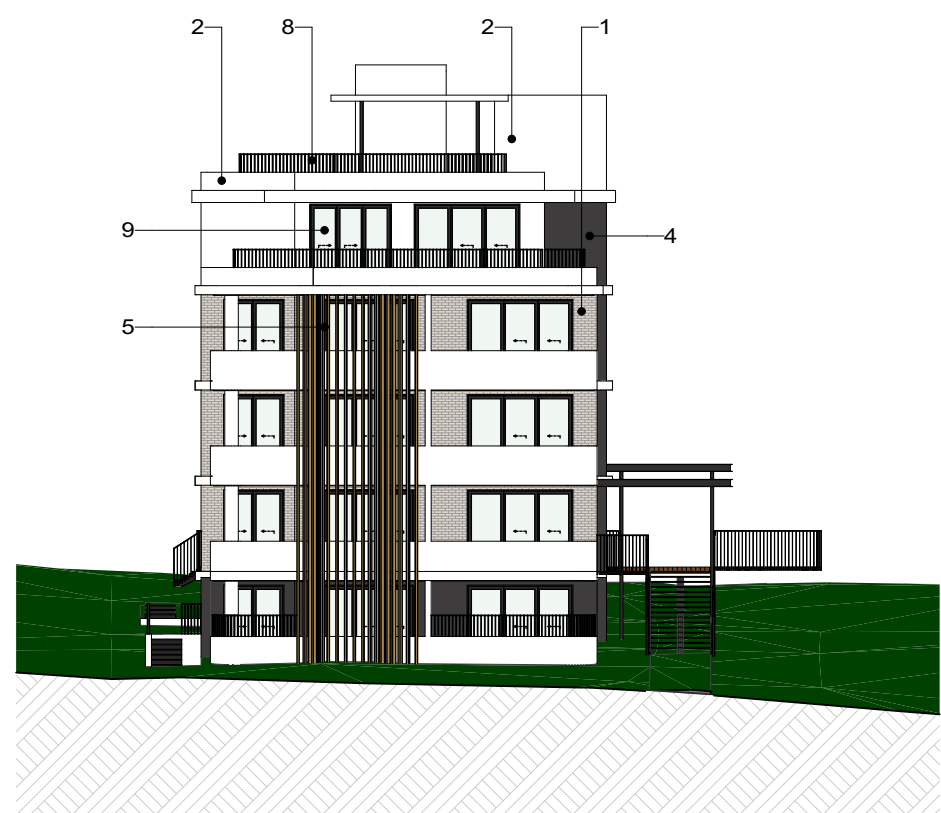

MS03  
-

NORTH MATERIAL ELEVATION - BUILDING B  
1:250

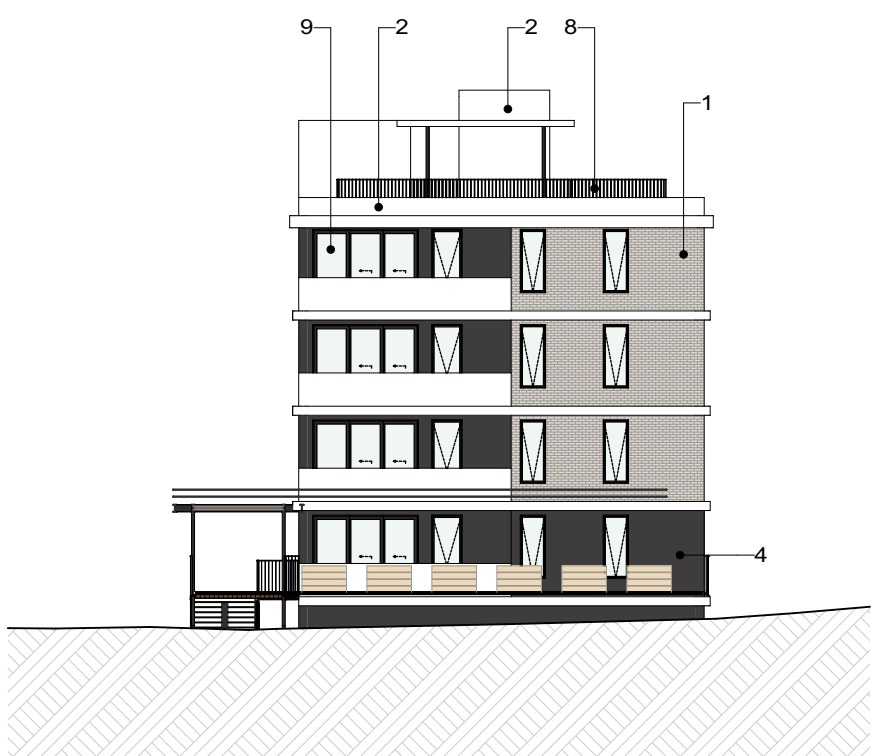

MS04  
-

SOUTH MATERIAL ELEVATION - BUILDING B  
1:250

#### MATERIAL PALETTE



1. LIGHT BRICKS: AUSTRAL SAN SELMO GREY CASHMERE OR SIMILAR

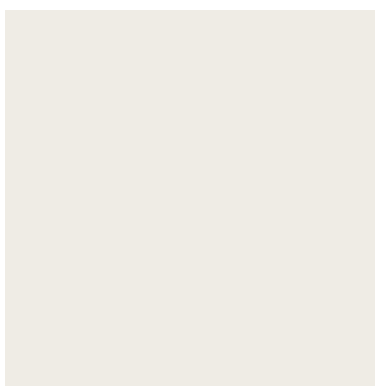

2. RENDER & PAINT: DULUX NATURAL WHITE OR SIMILAR

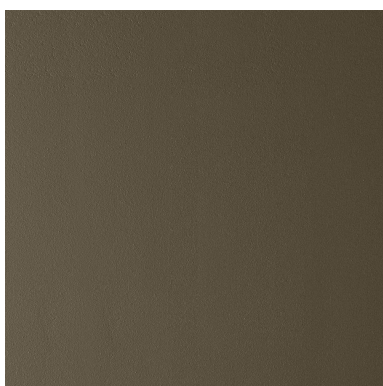

3. RENDER & PAINT: DULUX BRONZE FIG OR SIMILAR



4. RENDER & PAINT: BROWNISH GREY: DULUX PEWTER GREY OR SIMILAR

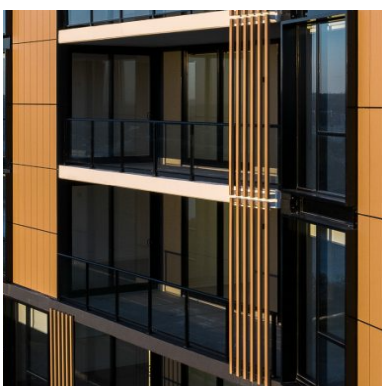

5. NON-COMBUSTIBLE LOUVRES (FIXED FOR PRIVACY SCREENS OR EQUIVALENT) IN LIGHT BROWN COLOUR OR SIMILAR

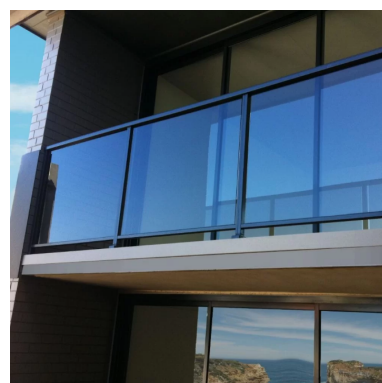

6. GLASS BALUSTRADE OR EQUIVALENT

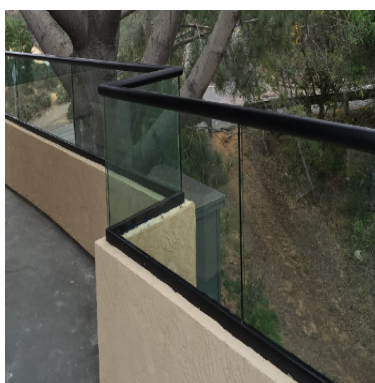

7. GLASS BALUSTRADE HALF HEIGHT OR EQUIVALENT

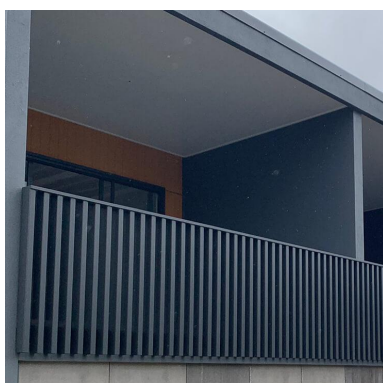

8. ALUMINIUM BALUSTRADE, DARK COLOUR OR SIMILAR



9. ALUMINIUM FRAMED WINDOWS AND DOORS: POWDERCOATED BLACK OR SIMILAR



#### NOTE

The Builder shall check all dimensions and levels on site prior to construction. Notify any errors, discrepancies or omissions to the architect. Refer to written dimensions only. Do not scale drawings. Drawings shall not be used for construction purposes until issued for construction. This drawing reflects a design by Texco Design Pty Ltd and is to be used only for work when authorised in writing by Texco Design Pty Ltd.

All boundaries and contours are subject to survey drawing. All levels to Australian Height Data. It is the contractors responsibility to confirm all measurements on site and locations of any services prior to work on site.

All documents here within are subject to Australian Copyright Laws.

#### Project Partners

Refer to consultant documentation when directed

- Planning Consultant
- Stormwater Engineer
- Geotechnical Engineer
- SEA & Access
- Landscape Designer
- Traffic Engineer
- Acoustic Consultant
- Quantity Surveyor
- BAIX Caribbar

- THINK PLANNERS
- JCD CONSULTING
- BARNO
- SEA
- CONCEPT LANDSCAPE
- POC CONSULTANTS
- ACOUSTIC LOGIC
- ADINSEA ARBOR
- PBA
- AENIC

RevID	Issue Date	Approved by	Rev. Note
1	05-Dec-22	TZ	ISSUE FOR DA

#### Project Designer

E: office@texcocodeign.com.au

Nom Arch: NSW ARB 11348  
P: +61 448 994 989

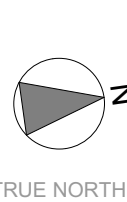

Drawn | Checked  
Revision Date: 05-Dec-22  
Project NO. 2145  
Project Status DA

Client Site:  
HUNG SHANG  
79-79A KISSING POINT RD & 7 ST ANDREWS ST DUNDAS

#### PAPER

A1  
1:250, 1:1

#### DRAWING TITLE :

SCHEDULES  
MATERIAL SCHEDULE

PROJECT NAME :  
79-79A KISSING POINT RD & 7 ST ANDREWS ST DUNDAS

#### REVISION NO.

B

#### DRAWING NO.

401