

St Pauls Anglican, St Pauls Carlingford Ministry Centre
Moseley St and Vickery St, Carlingford, NSW
DA Application

Drawing No	Drawing Title	Revision
DA00	Cover Sheet	DA01
DA01	Site Analysis Plan	DA01
DA02	Site Plan/Roof Plan	DA01
DA03	Proposal Ground Floor	DA01
DA04	Proposal First Floor	DA01
DA05	Elevations	DA01
DA06	Elevations & Sections	DA01
DA07	Shadow Diagrams - Winter	DA01
DA08	Shadow Diagrams - Winter	DA01
DA09	Shadow Diagrams - Winter	DA01
DA10	Shadow Diagrams - Winter	DA01
DA11	Height Limit Diagram & Signage	DA01
DA12	External Perspective	DA01
DA13	External Perspective	DA01

Survey Drawing Schedule

	Detail and Level Survey of Lot 34 in DP251044	C
--	---	---

Civil Drawing Schedule

C00	Civil Construction Notes	A
C01	Sediment Erosion and Control Plan	A
C02	Sediment Erosion and Control Details	A
C03	Bulk Earthworks Plan	A
C04	Demolition Plan	A
C05	Retaining Wall Plan	A
C06	Retaining Wall Details	A

Landscape Drawing Schedule

L/00	Cover Sheet	A
L/01	Proposed Landscape Plan	A



01 Location Plan



02 Moseley Street Perspective

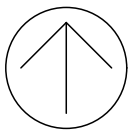

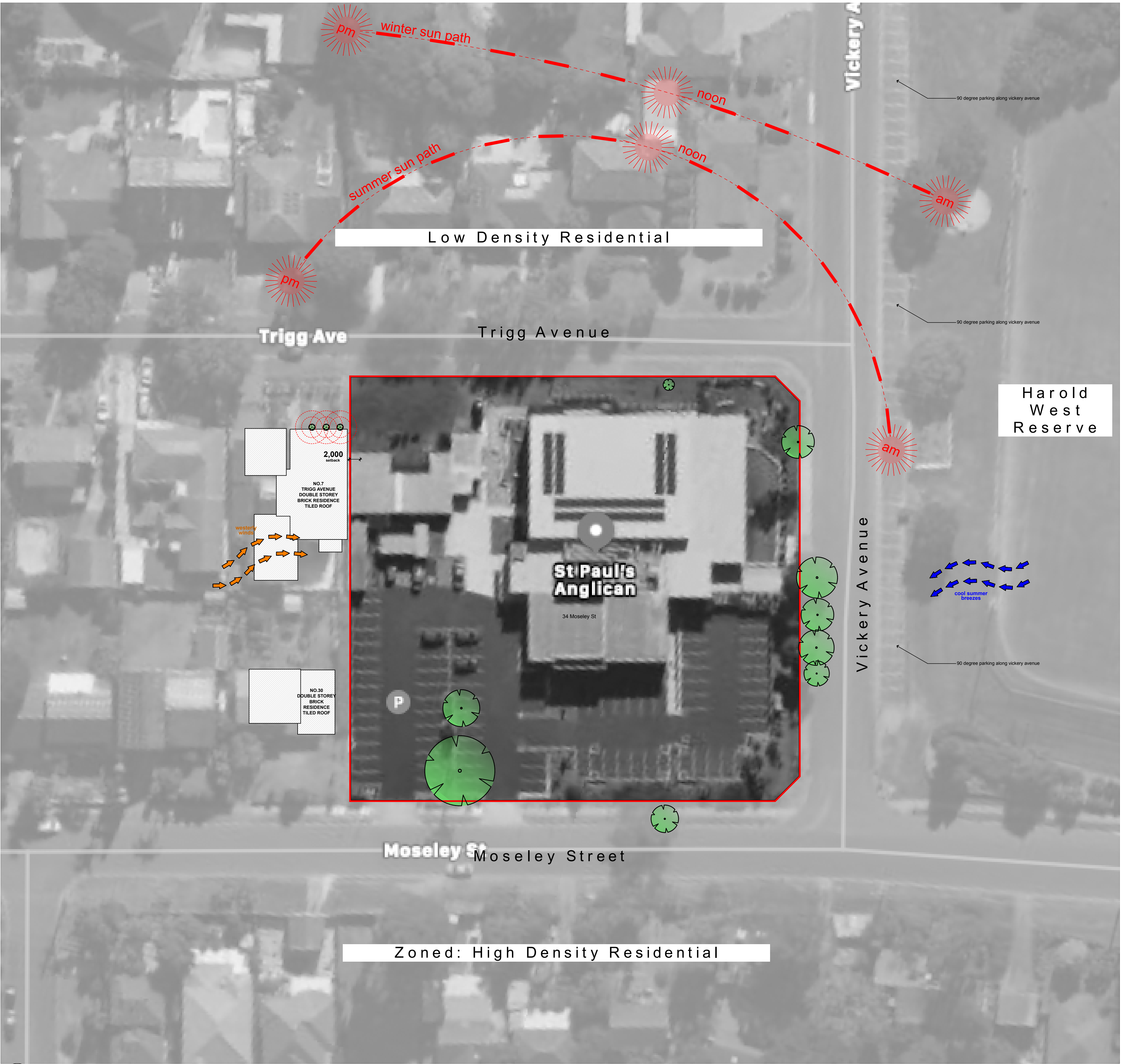

02 Site Analysis Plan
1:400

Stanton Dahl Architects
PO Box 833, Epping, NSW 1710, Australia
Tel +61 2 8876 5300
www.stantondahl.com.au

All dimensions to be verified on site and any discrepancies referred to architect for determination, figured dimensions to take precedence over scaled dimensions.

This design including its associated drawings, images, etc. is the intellectual property of stanton dahl & associates pty limited and must not be referenced copied or used without written permission of stanton dahl & associates pty limited.

Rev	Issue	Date
DA01	Development Application Issue 01	6/12/21

- Legend** site analysis
note: drawing may not contain all items listed below
- existing trees to be retained
 - existing trees to be removed
 - neighbours private open space
 - boundary line
 - Jenkins Road Bus Stop 400m
 - Cumberland Rd 650m
 - Harold West Reserve

Stanton Dahl Architects

St Paul's Anglican REAL HOPE JESUS



St Pauls Anglican

St Pauls Carlingford Ministry Centre

Moseley St and Vickery St,
Carlingford, NSW

Drawn; JS
Checked; SE
Plot date; 13/12/21

Scale; 1:400 as noted @ AI

Project No;
2736.21

Drawing No; DA01 Revision#; DA01

Site Analysis Plan

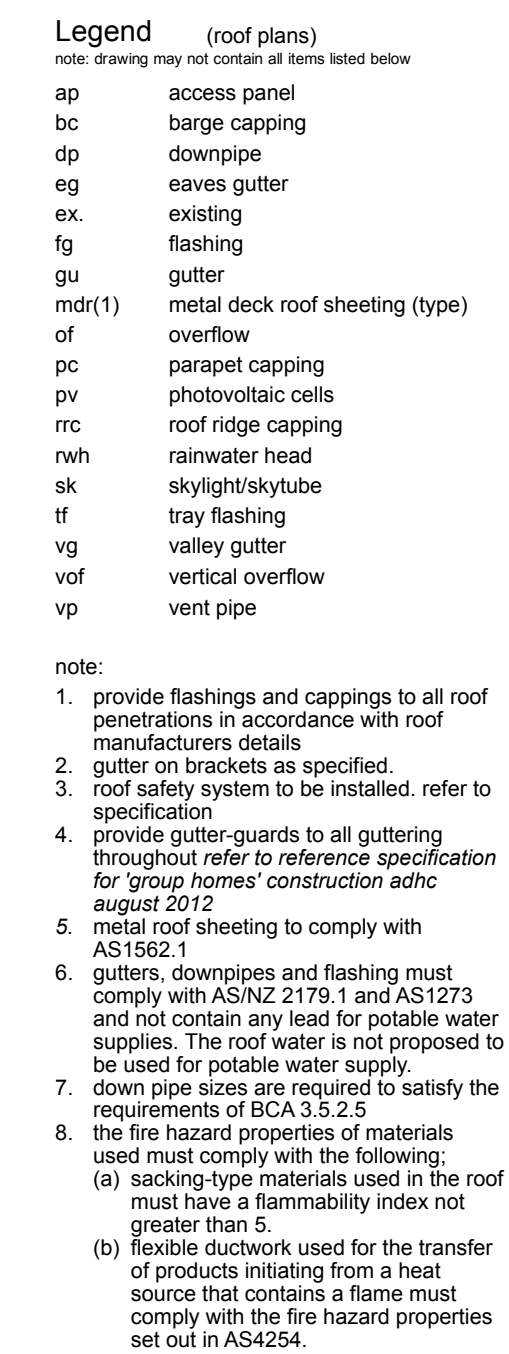

All dimensions to be verified on site and any discrepancies referred to architect for determination. Figured dimensions to take precedence over scaled dimensions.

This design including its associated drawings, images, etc. is the intellectual property of stanton dahl & associates pty limited and must not be referenced copied or used without written permission of stanton dahl & associates pty limited.

Rev	Issue	Date
DA01	Development Application Issue 01	6/12/21

Stanton Dahl Architects

St Paul's Anglican REAL HOPE JESUS

St Pauls Anglican

St Pauls Carlingford Ministry Centre

Moseley St and Vickery St,
Carlingford, NSW

Drawn: JS
Checked: SE
Plot date: 13/12/21

Scale: 1:100 as noted @ A1

Project No:
2736.21

Drawing No: DA03
Revision#: DA01

Proposal Ground Floor

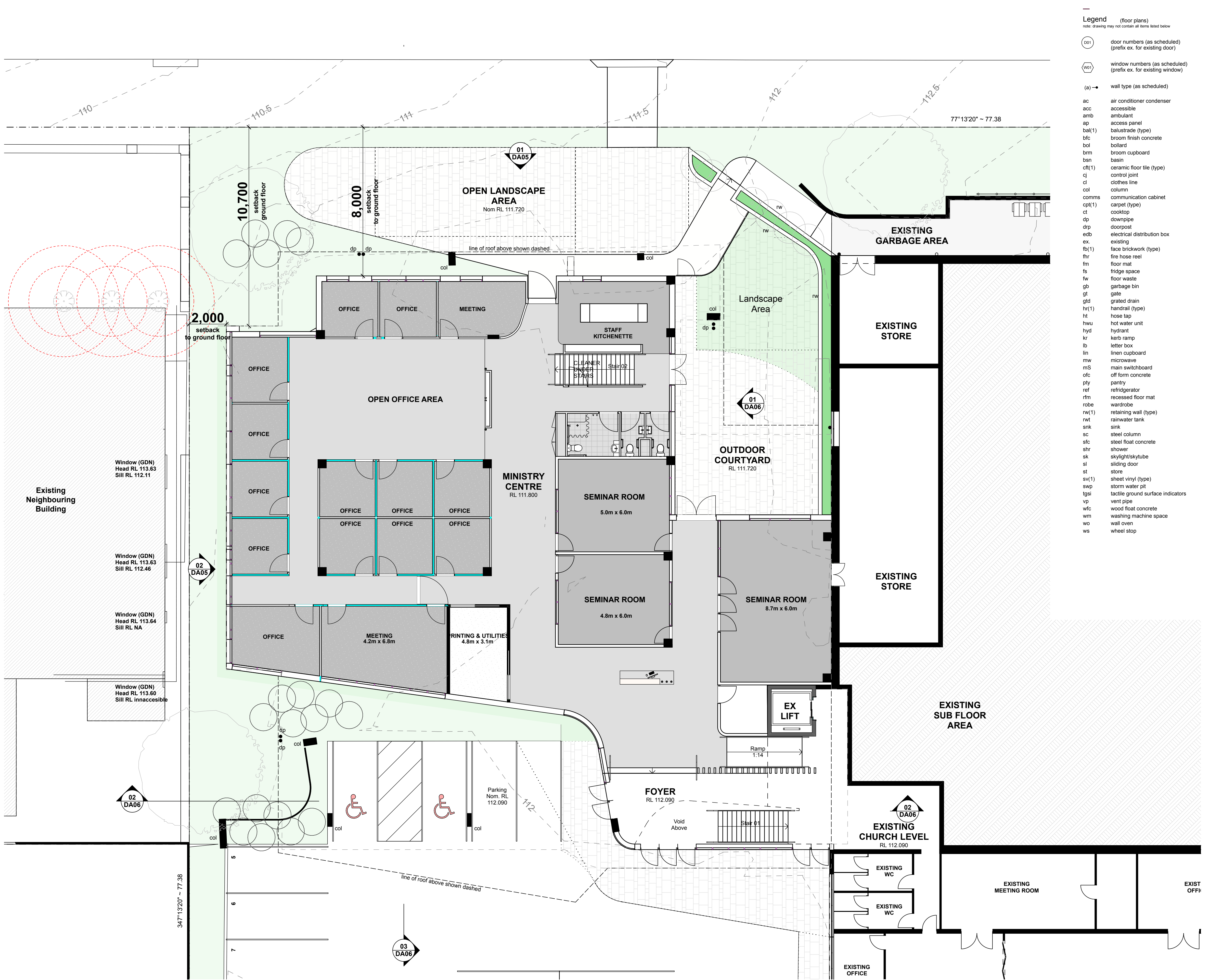

- Legend (floor plans)**
note: drawing may not contain all items listed below
- (D01) door numbers (as scheduled) (prefix ex. for existing door)
 - (W01) window numbers (as scheduled) (prefix ex. for existing window)
 - (a) wall type (as scheduled)
 - ac air conditioner condenser
 - acc accessible
 - amb ambulant
 - ap access panel
 - bal(1) balustrade (type)
 - bfc broom finish concrete
 - bol bollard
 - brm broom cupboard
 - bsn basin
 - cft(1) ceramic floor tile (type)
 - cj control joint
 - cl clothes line
 - col column
 - comms communication cabinet
 - cpt(1) carpet (type)
 - ct cooktop
 - dp downpipe
 - dpr doorpost
 - edb electrical distribution box
 - ex existing
 - fb(1) face brickwork (type)
 - fhr fire hose reel
 - fm floor mat
 - fs fridge space
 - fw floor waste
 - gb garbage bin
 - gt gate
 - gtd grated drain
 - hr(1) handrail (type)
 - ht hose tap
 - hwu hot water unit
 - hyd hydrant
 - kr kerb ramp
 - lb letter box
 - lin linen cupboard
 - mw microwave
 - mS main switchboard
 - ofc off form concrete
 - ply pantry
 - ref refrigerator
 - rfm recessed floor mat
 - robe wardrobe
 - rw(1) retaining wall (type)
 - rwt rainwater tank
 - snk sink
 - sc steel column
 - sfc steel float concrete
 - shr shower
 - sk skylight/skytube
 - sl sliding door
 - st store
 - sv(1) sheet vinyl (type)
 - swp storm water pit
 - tgsi tactile ground surface indicators
 - vp vent pipe
 - wfc wood float concrete
 - wm washing machine space
 - wo wall oven
 - ws wheel stop

Stanton Dahl Architects
PO Box 833, Epping, NSW 1710, Australia
Tel +61 2 8876 5300
www.stantondahl.com.au

All dimensions to be verified on site and any discrepancies referred to architect for determination, figured dimensions to take precedence over scaled dimensions.

This design including its associated drawings, images, etc. is the intellectual property of stanton dahl & associates pty limited and must not be referenced copied or used without written permission of stanton dahl & associates pty limited.

Rev	Issue	Date
DA01	Development Application Issue 01	6/12/21

Stanton
Dahl
Architects

St Paul's
Anglican



St Pauls Anglican

St Pauls Carlingford Ministry Centre

Moseley St and Vickery St,
Carlingford, NSW

Drawn; JS
Checked; SE
Plot date; 13/12/21

Scale; 1:100 as noted @ AI

Project No;
2736.21

Drawing No; DA04
Revision#; DA01

Proposal First Floor

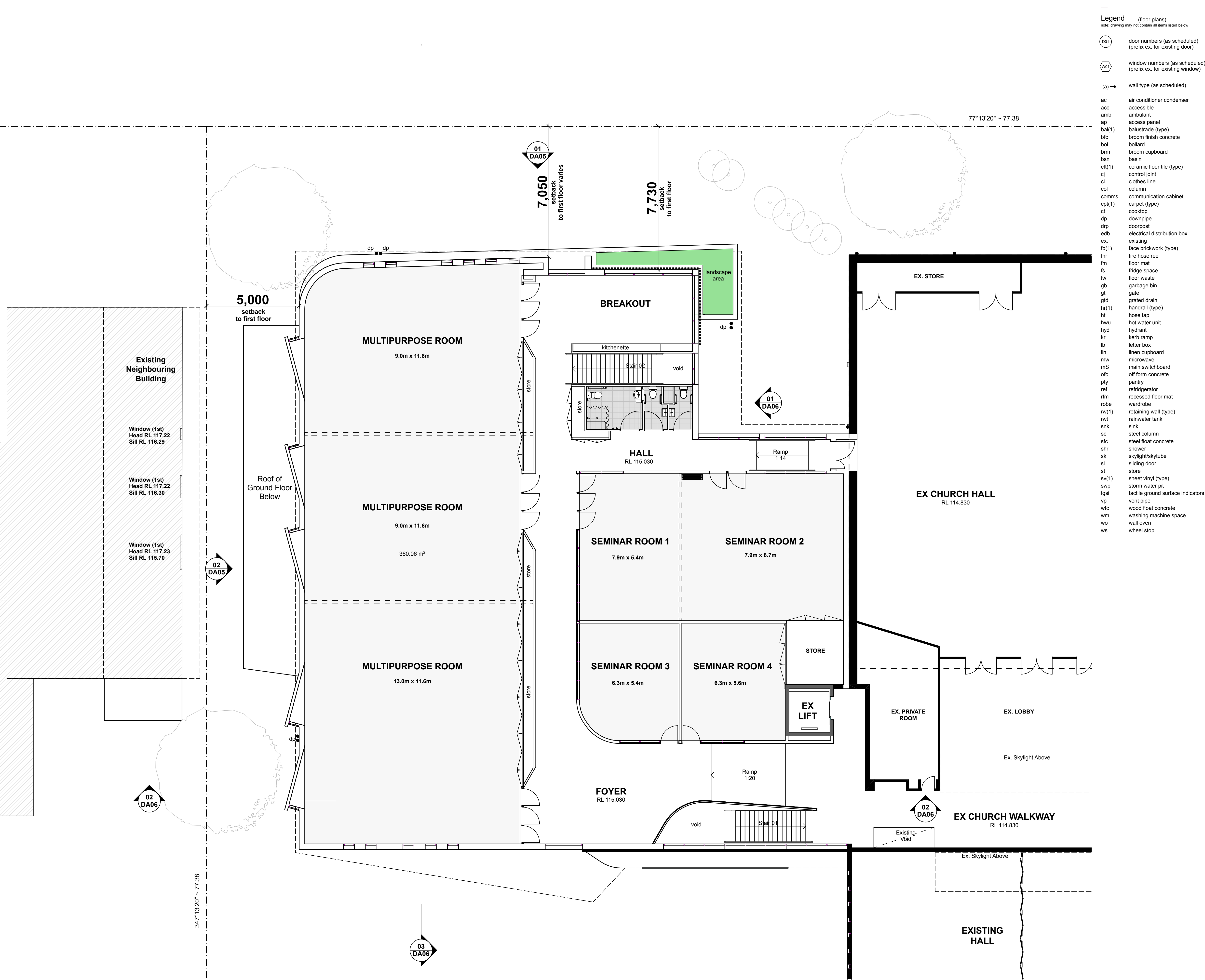

Stanton Dahl Architects
PO Box 833, Epping, NSW 1710, Australia
Tel +61 2 8876 5300
www.stantondahl.com.au

All dimensions to be verified on site and any discrepancies referred to architect for determination, figured dimensions to take precedence over scaled dimensions.

This design including its associated drawings, images, etc. is the intellectual property of stanton dahl & associates pty limited and must not be referenced copied or used without written permission of stanton dahl & associates pty limited.

Rev	Issue	Date
DA01	Development Application Issue 01	6/12/21

Stanton
Dahl
Architects

St Paul's
Anglican



St Pauls Anglican

St Pauls Carlingford Ministry Centre

Moseley St and Vickery St,
Carlingford, NSW

Drawn: JS
Checked: SE
Plot date: 13/12/21

Scale:1:100 as noted @ A1

Project No:
2736.21

Drawing No;
DA05

Revision#;
DA01

Elevations

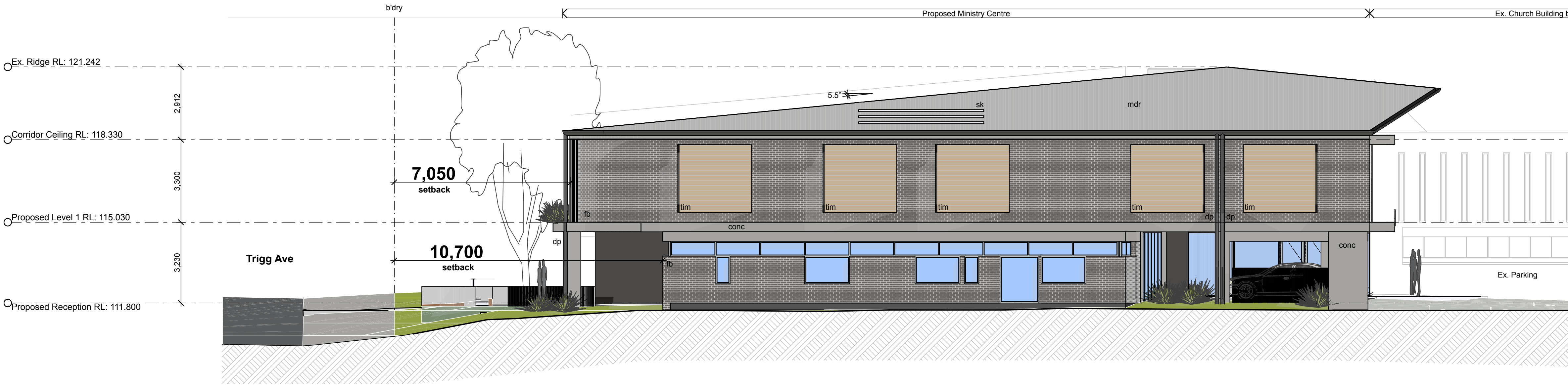

02 West Elevation
1:100

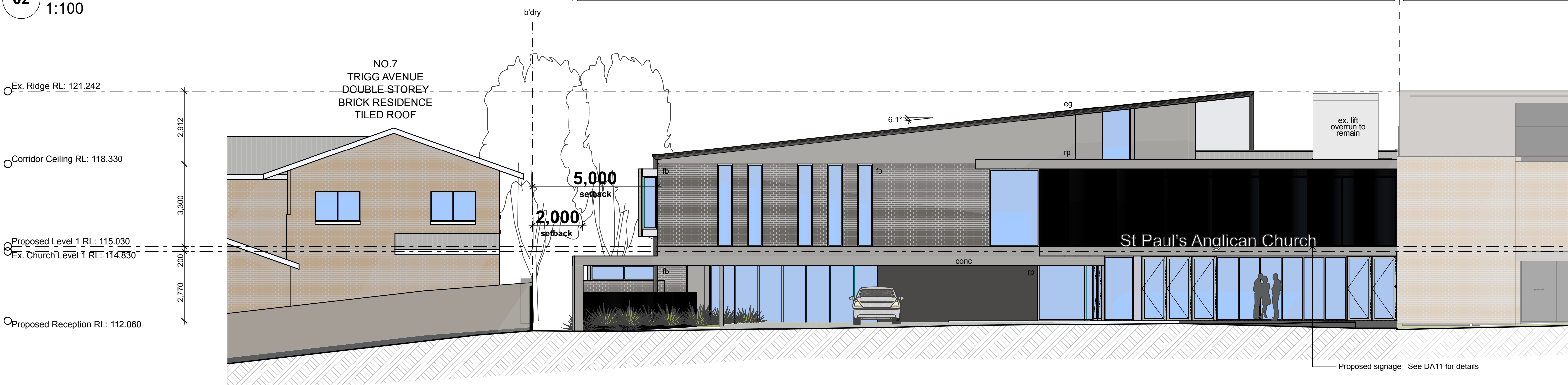

03 South Elevation
1:100



Face Brick (fb)
Dry Pressed
Colour: Dark



Metal Deck Roofing (mdr)
Colorbond "Custom Orb"



Rendered and painted (rp)
Dark Grey



Timber Panels

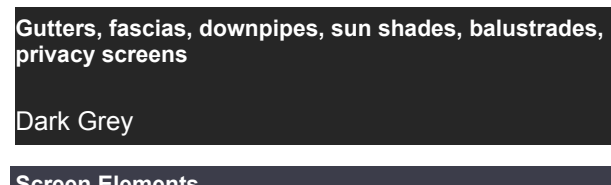

Dark Grey

Screen Elements

Grey

- note:
1. all handrails, balustrades & louvres shown indicatively only, refer to detail drawings for clarity.
 2. refer to engineer's drawings for final co-ordination.
 3. fence type 1 (ft1) 1800mm high colorbond fence, fence type 2 (ft2) 1800mm high slat fence, fence type 3 (ft3)

Stanton Dahl Architects
PO Box 833, Epping, NSW 1710, Australia
Tel +61 2 8876 5300
www.stantondahl.com.au

All dimensions to be verified on site and any discrepancies referred to architect for determination, figured dimensions to take precedence over scaled dimensions.

This design including its associated drawings, images, etc. is the intellectual property of stanton dahl & associates pty limited and must not be referenced copied or used without written permission of stanton dahl & associates pty limited.

Rev	Issue	Date
DA01	Development Application Issue 01	6/12/21

Stanton
Dahl
Architects

St Paul's
Anglican



St Pauls Anglican

St Pauls Carlingford Ministry Centre

Moseley St and Vickery St,
Carlingford, NSW

Drawn: JS
Checked: SE
Plot date: 13/12/21

Scale: 1:100 as noted @ A1

Project No:
2736.21

Drawing No: DA06
Revision#: DA01

Elevations & Sections

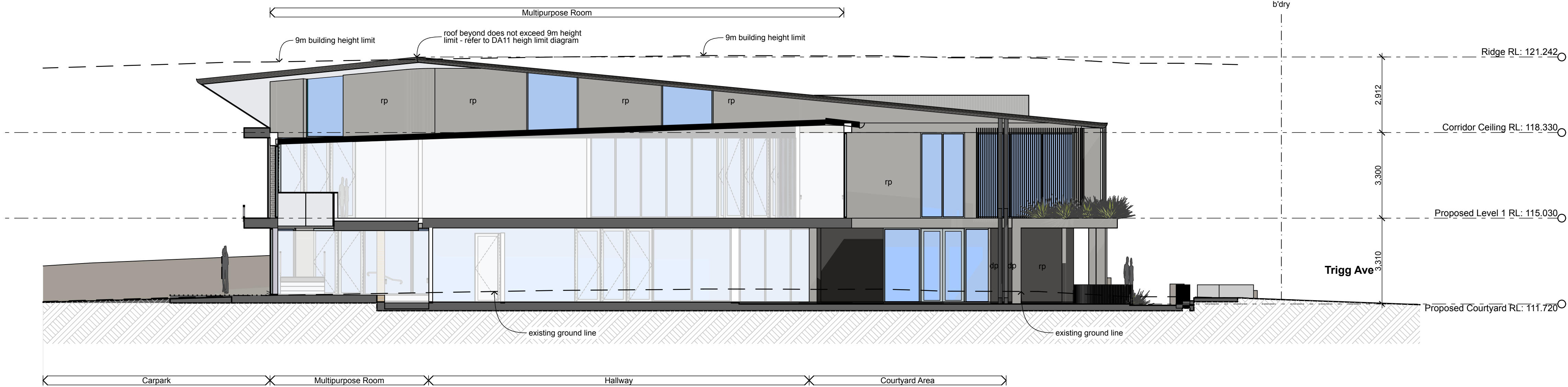

01 East Courtyard Elevation and Section
1:100

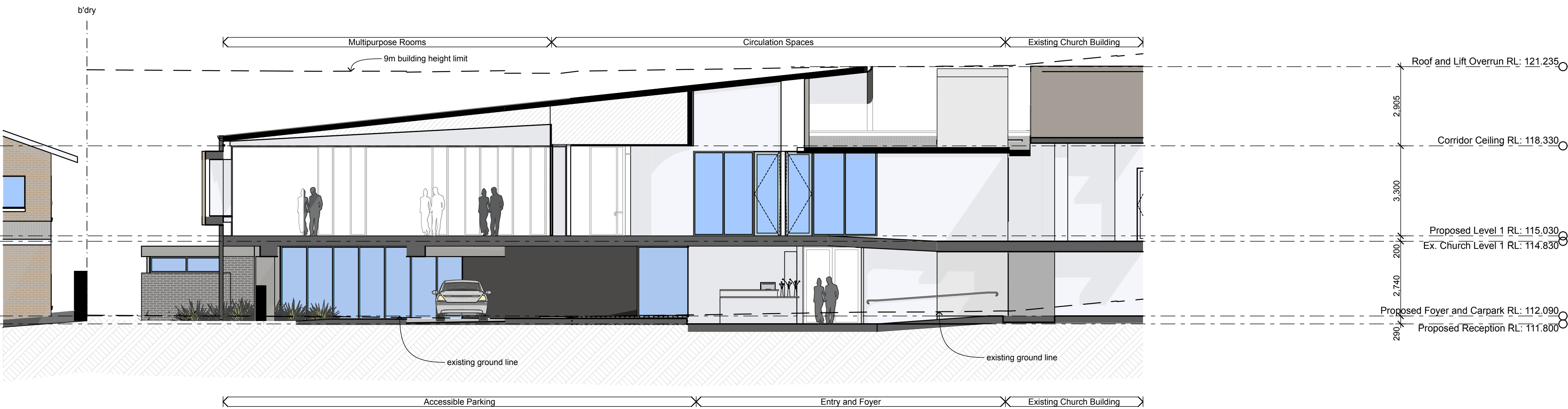

02 Existing Church and Ministry Centre Section
1:100

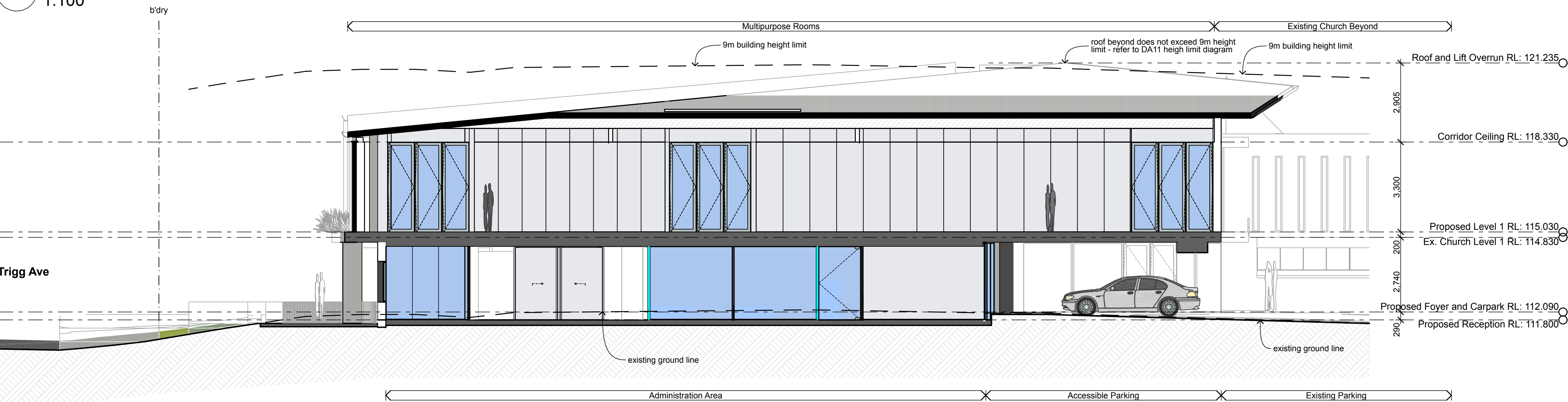

03 Ministry Centre Section
1:100



Face Brick (fb)
Dry Pressed
Colour: Dark



Metal Deck Roofing (mdr)
Colorbond "Custom Orb"



Rendered and painted (rp)
Dark Grey



Timber Panels

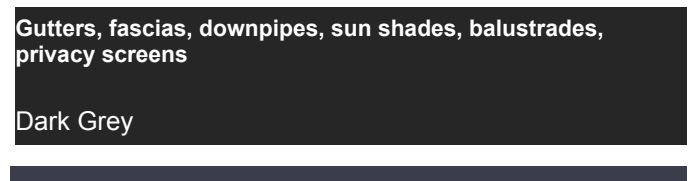

Gutters, fascias, downpipes, sun shades, balustrades, privacy screens
Dark Grey



Grey

- Legend (elevation & sections)
note: drawing may not contain all items listed below
- ac air conditioner condenser
 - ag ag pipe
 - alv adjustable louvres
 - alw aluminium framed window
 - bal(1) balustrade (type)
 - bc barge capping
 - bg box gutter
 - bhc brick header course
 - boe brick on edge
 - bws brickwork sill
 - cfc compressed fibre cement
 - cj control joint
 - conc. concrete
 - cs coved skirting
 - dp downpipe
 - dth door head
 - eg eaves gutter
 - egf existing ground line
 - ex. existing
 - f fixed sash window
 - fb(1) face brickwork (type)
 - fcl finished ceiling level
 - ffl finished floor level
 - flv fixed louvres
 - gl ground line
 - gt gate
 - hr(1) handrail (type)
 - ip insulated panel
 - flv fixed louvres
 - mc(1) metal cladding (type)
 - mdr(1) metal deck roof (type)
 - nc non structural column
 - ofc off form concrete
 - olv operable louvres
 - p(1) paint (type)
 - pap(1) perforated acoustic panel (type)
 - pbd plasterboard
 - ps privacy screen
 - pvc photovoltaic cells
 - rc rendered concrete
 - rp(1) render & paint finish (type)
 - rs roller shutter
 - rw retaining wall
 - rwh rainwater head
 - s sliding sash window
 - sc steel column
 - sl sliding door
 - sk skylight
 - ts timber skirting

- note:
1. all handrails, balustrades & louvres shown indicatively only, refer to detail drawings for clarity.
 2. refer to engineer's drawings for final co-ordination.
 3. fence type 1 (ft1) 1800mm high colorbond fence, fence type 2 (ft2) 1800mm high slat fence, fence type 3 (ft3)

Stanton Dahl Architects
PO Box 833, Epping, NSW 1710, Australia
Tel +61 2 8876 5300
www.stantondahl.com.au

All dimensions to be verified on site and any discrepancies referred to architect for determination, figured dimensions to take precedence over scaled dimensions.

This design including its associated drawings, images, etc. is the intellectual property of stanton dahl & associates pty limited and must not be referenced copied or used without written permission of stanton dahl & associates pty limited.

Rev	Issue	Date
DA01	Development Application Issue 01	6/12/21

Legend

Grey area indicates existing neighbouring shadows

Red area indicates development site shadows

Note : Shadows calculated at winter solstice



01 Shadow Diagrams Existing 9am
1:500

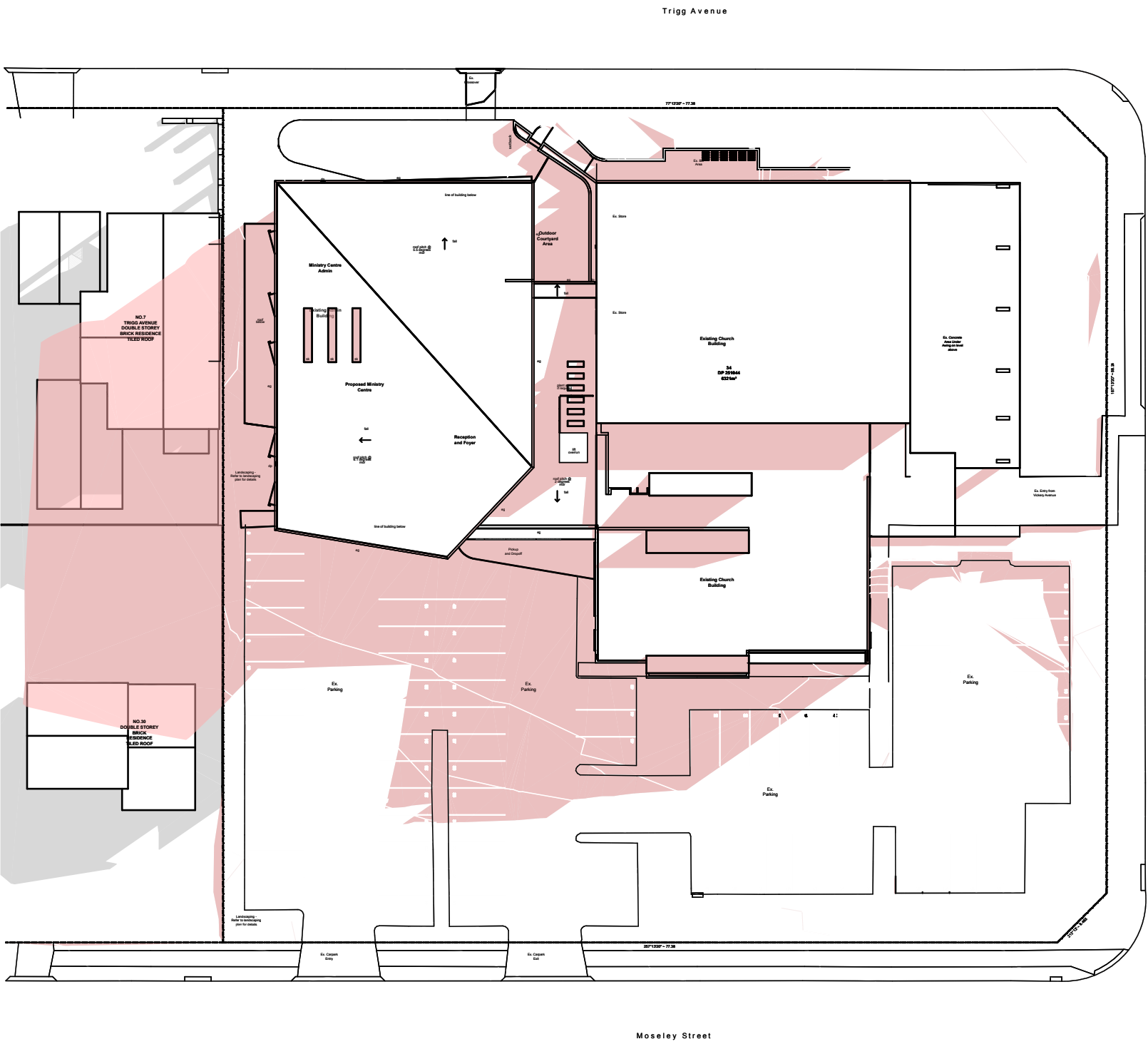

02 Shadow Diagrams Proposed 9am
1:500

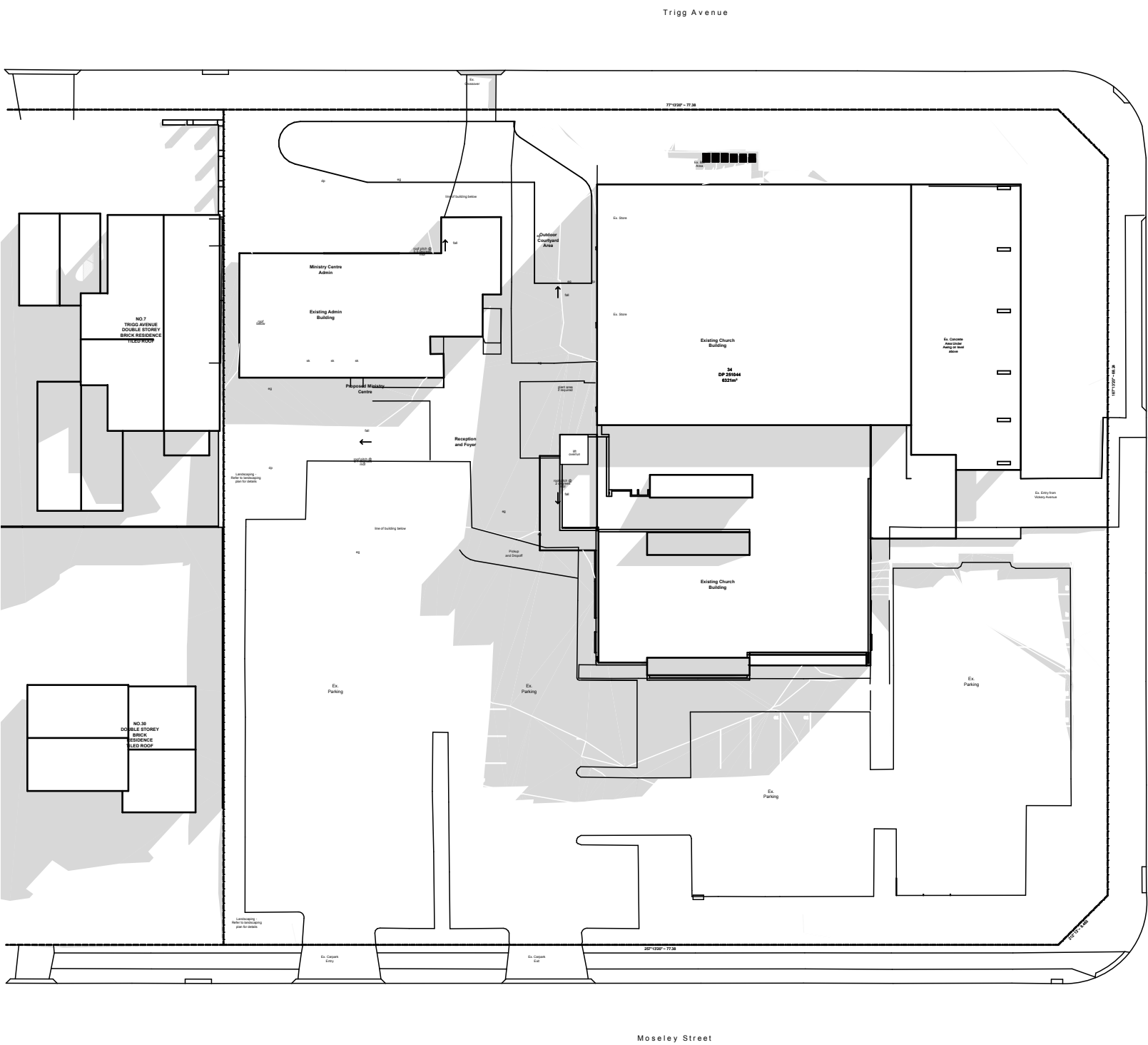

03 Shadow Diagrams Existing 10am
1:500

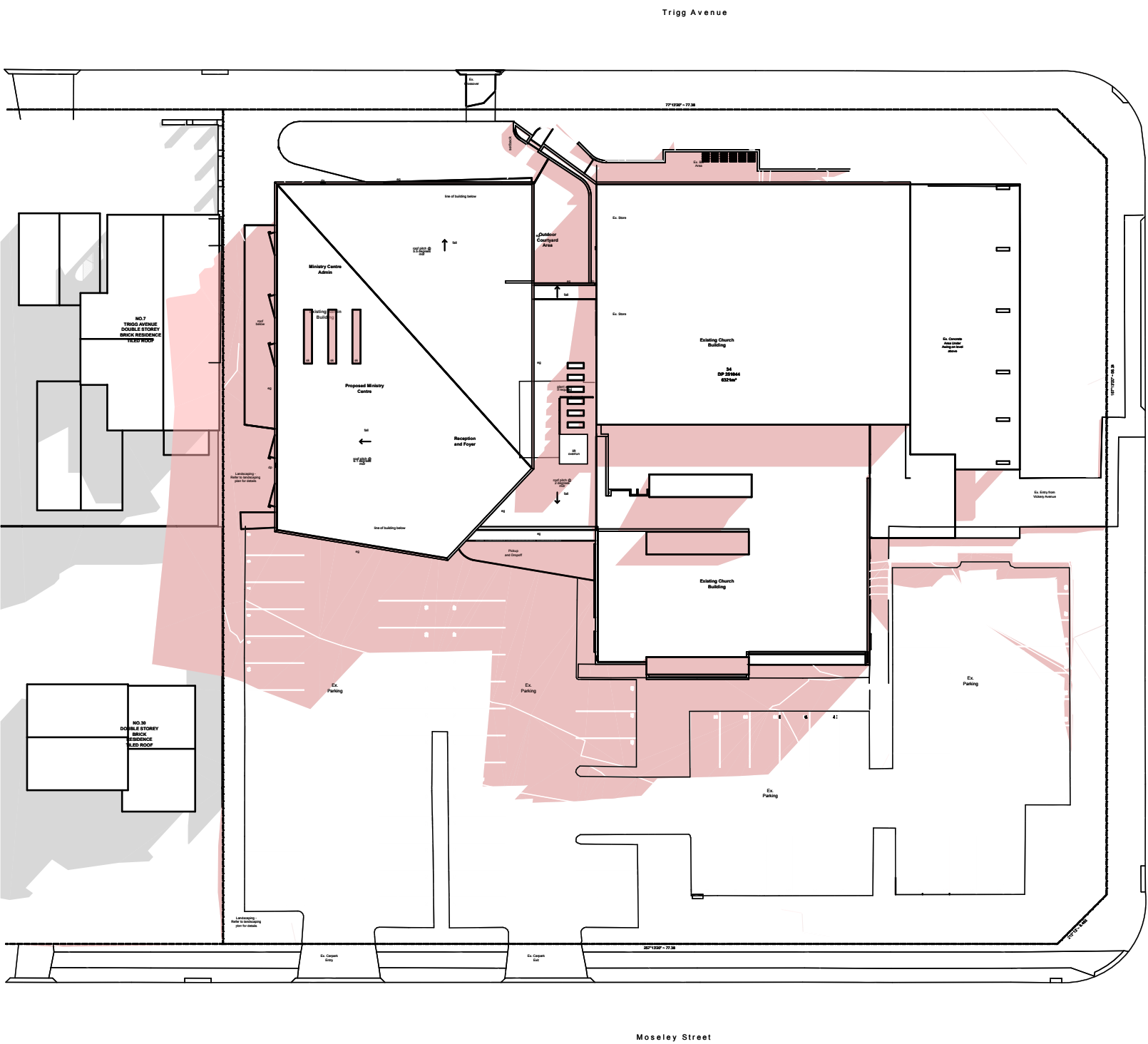

04 Shadow Diagrams Proposed 10am
1:500

Stanton
Dahl
Architects

St Paul's
Anglican

REAL
HOPE
JESUS

St Pauls Anglican

St Pauls Carlingford Ministry Centre

Moseley St and Vickery St,
Carlingford, NSW

Drawn; JS
Checked; SE
Plot date; 13/12/21

Scale;1:500 as noted @ A1

Project No;
2736.21

Drawing No; DA07
Revision#; DA01

Shadow Diagrams -
Winter

Stanton Dahl Architects
PO Box 833, Epping, NSW 1710, Australia
Tel +61 2 8876 5300
www.stantondahl.com.au

All dimensions to be verified on site and any discrepancies referred to architect for determination, figured dimensions to take precedence over scaled dimensions.

This design including its associated drawings, images, etc. is the intellectual property of stanton dahl & associates pty limited and must not be referenced copied or used without written permission of stanton dahl & associates pty limited.

Rev	Issue	Date
DA01	Development Application Issue 01	6/12/21

Legend

Grey area indicates existing neighbouring shadows

Red area indicates development site shadows

Note : Shadows calculated at winter solstice

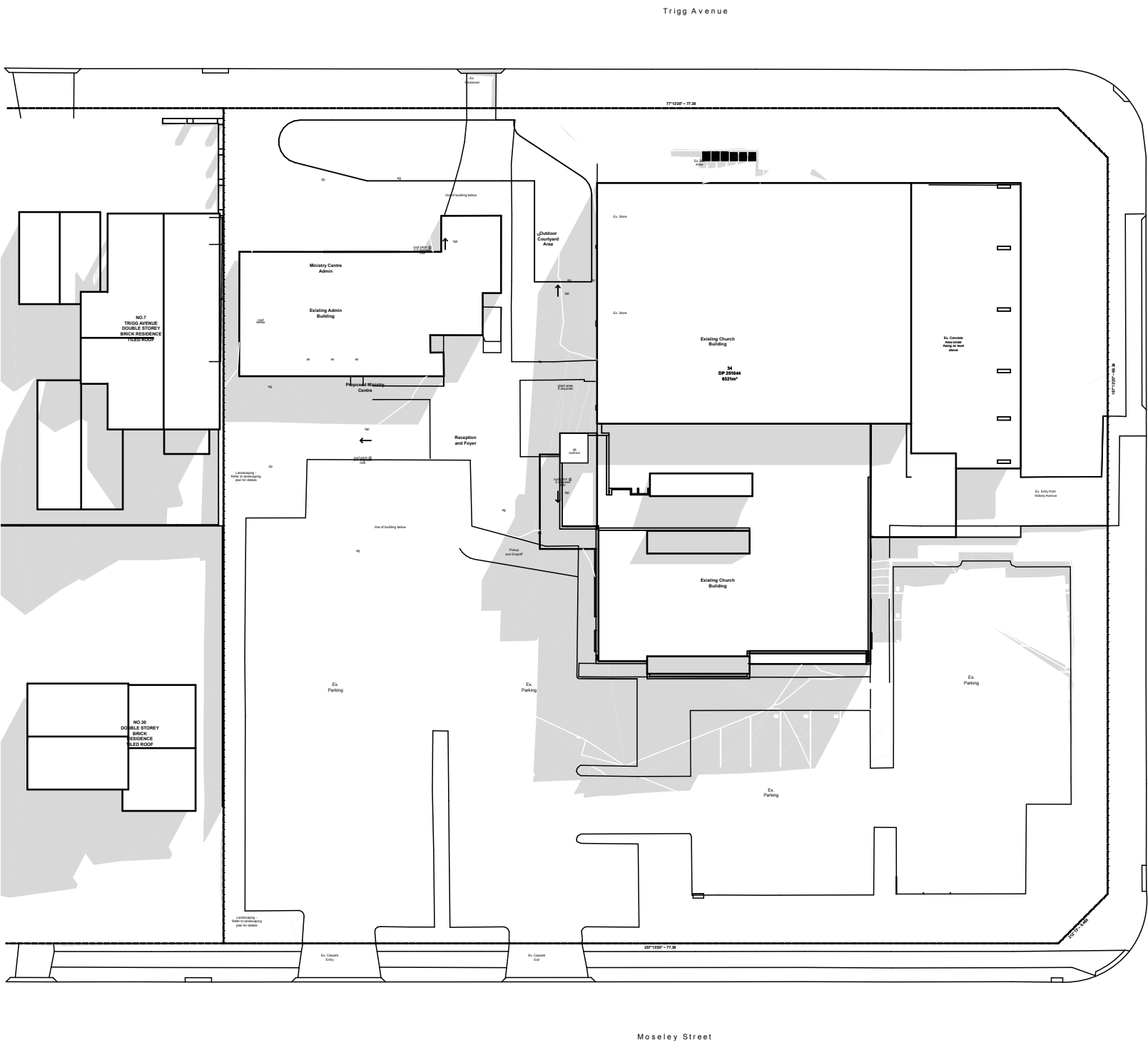

01 Shadow Diagrams Existing 11am
1:500

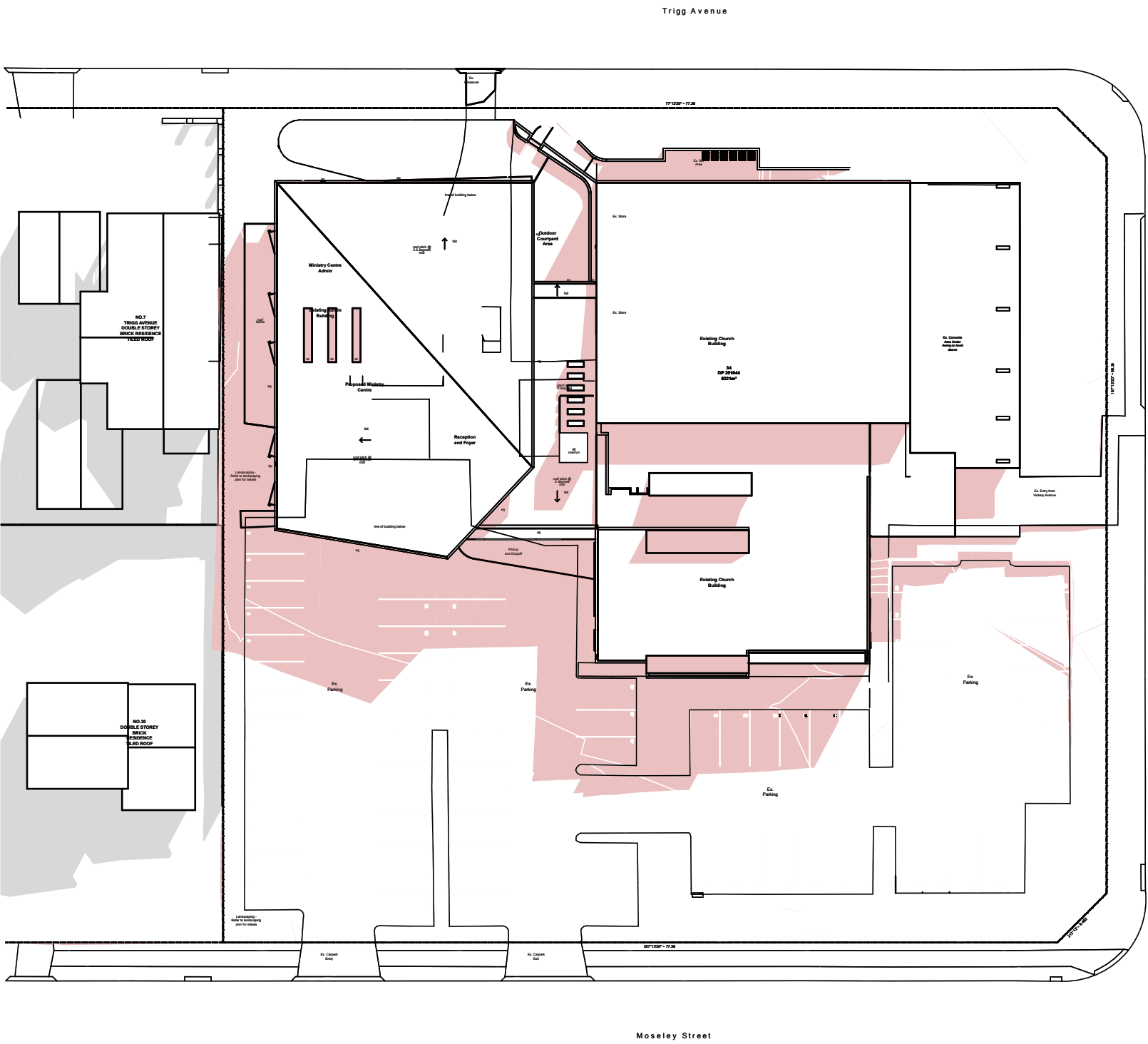

02 Shadow Diagrams Proposed 11am
1:500

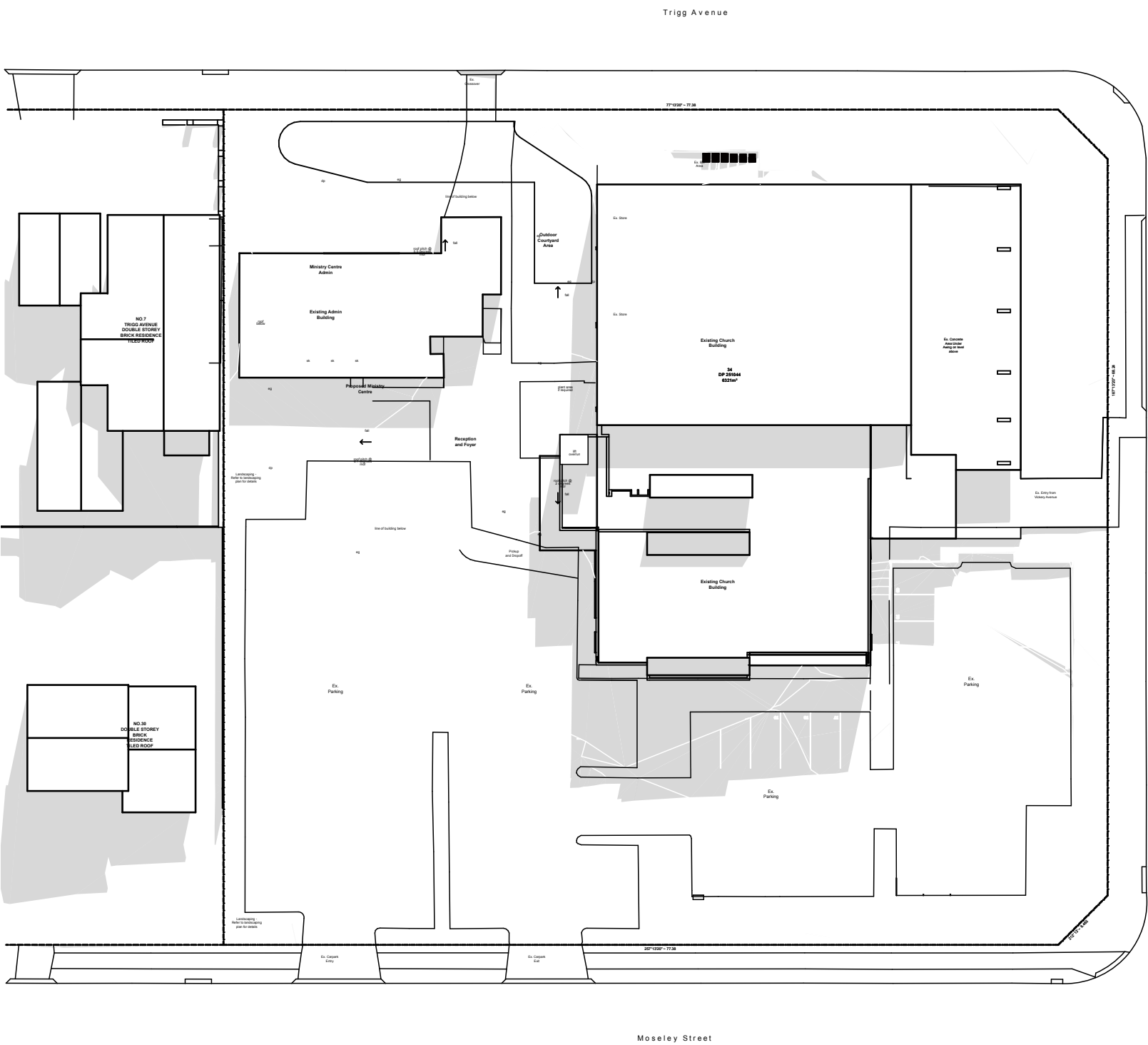

03 Shadow Diagrams Existing 12pm
1:500

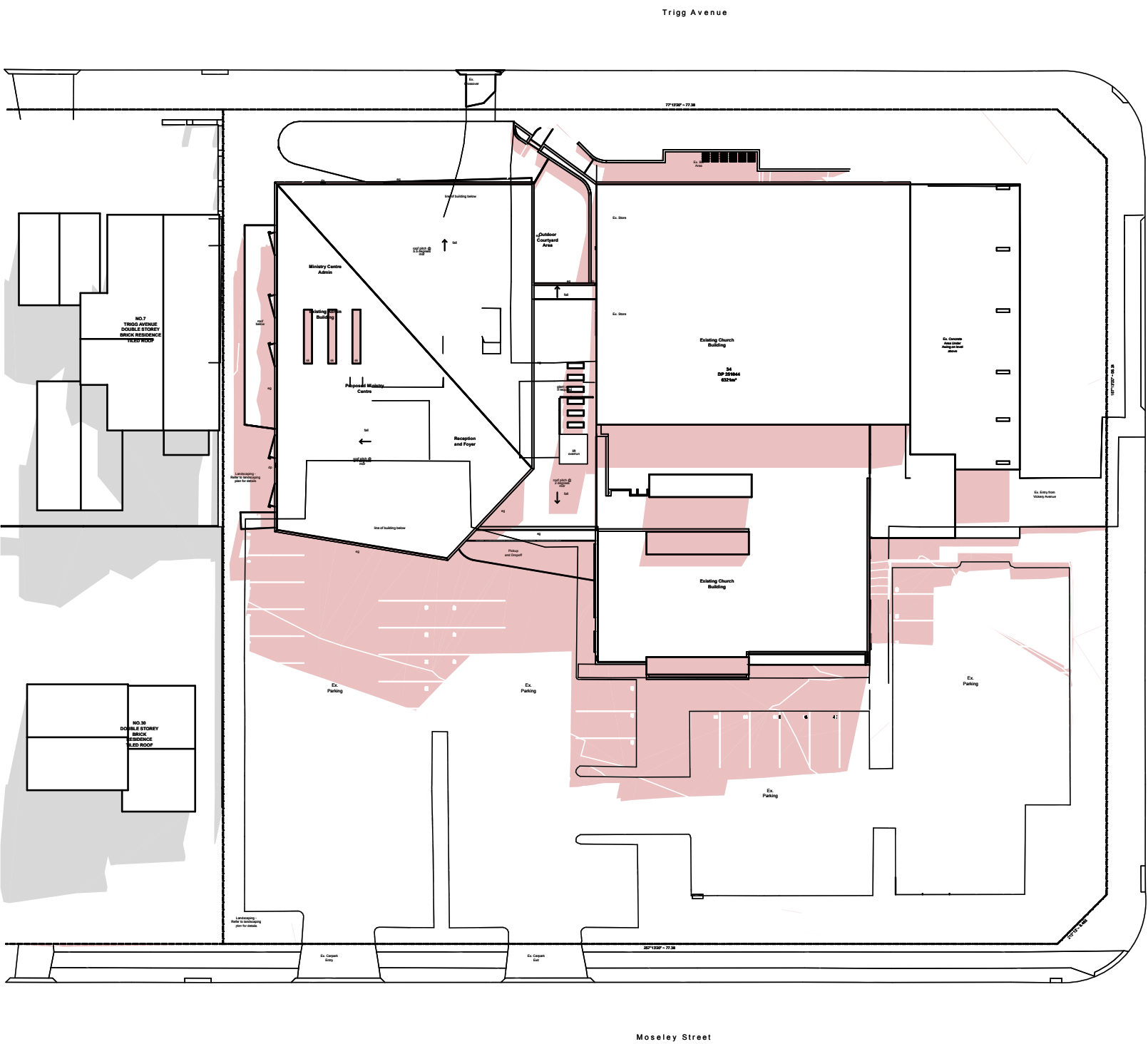

04 Shadow Diagrams Proposed 12pm
1:500

Stanton
Dahl
Architects

St Paul's
Anglican

REAL
HOPE
JESUS

St Pauls Anglican

St Pauls Carlingford Ministry Centre

Moseley St and Vickery St,
Carlingford, NSW

Drawn; JS
Checked; SE
Plot date; 13/12/21

Scale;1:500 as noted @ A1

Project No;
2736.21

Drawing No; DA08
Revision#; DA01

Shadow Diagrams -
Winter

Stanton Dahl Architects
PO Box 833, Epping, NSW 1710, Australia
Tel +61 2 8876 5300
www.stantondahl.com.au

All dimensions to be verified on site and any discrepancies referred to architect for determination, figured dimensions to take precedence over scaled dimensions.

This design including its associated drawings, images, etc. is the intellectual property of stanton dahl & associates pty limited and must not be referenced copied or used without written permission of stanton dahl & associates pty limited.

Rev	Issue	Date
DA01	Development Application Issue 01	6/12/21

Legend

Grey area indicates existing neighbouring shadows

Red area indicates development site shadows

Note : Shadows calculated at winter solstice

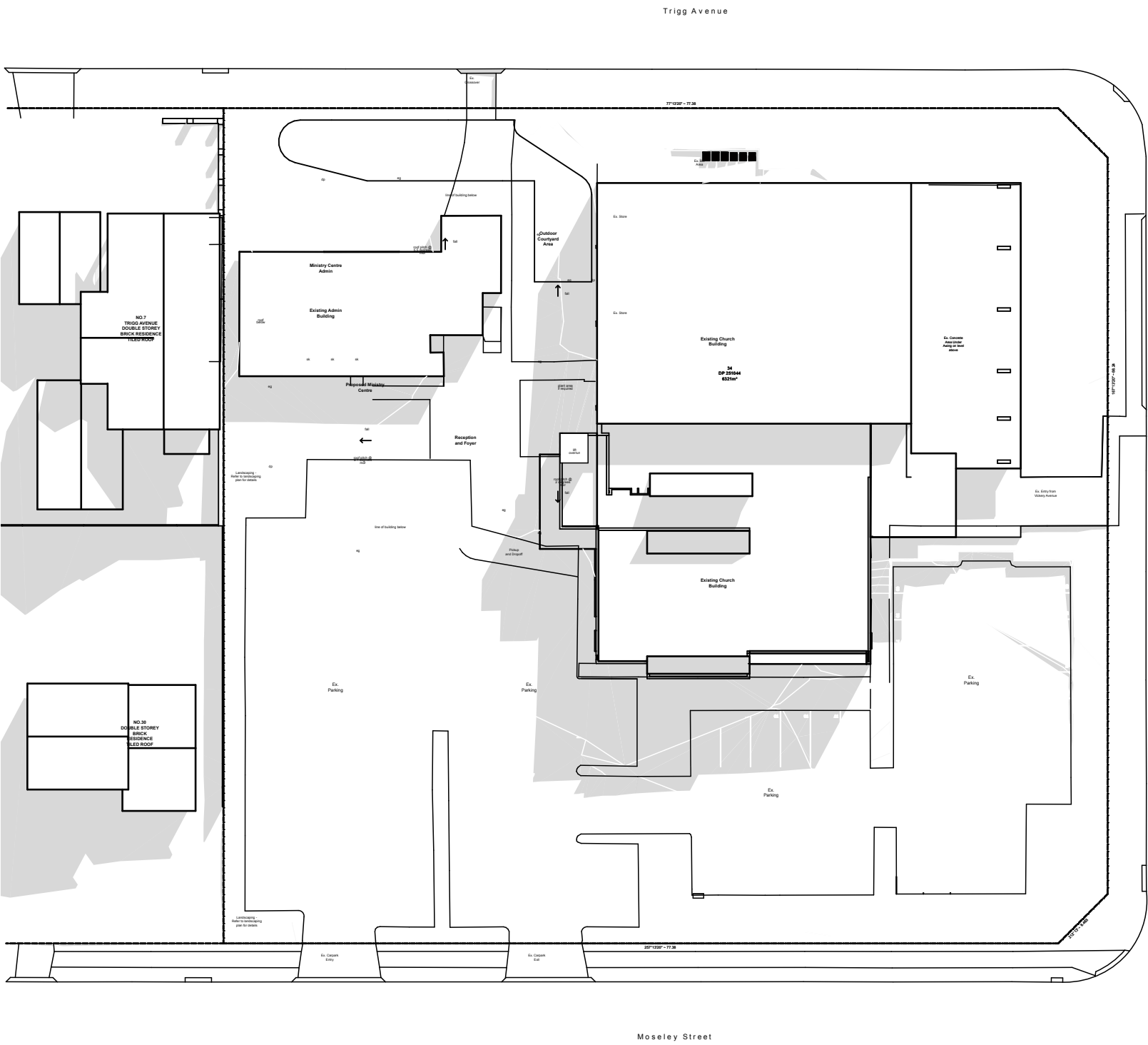

01 Shadow Diagrams Existing 11am
1:500

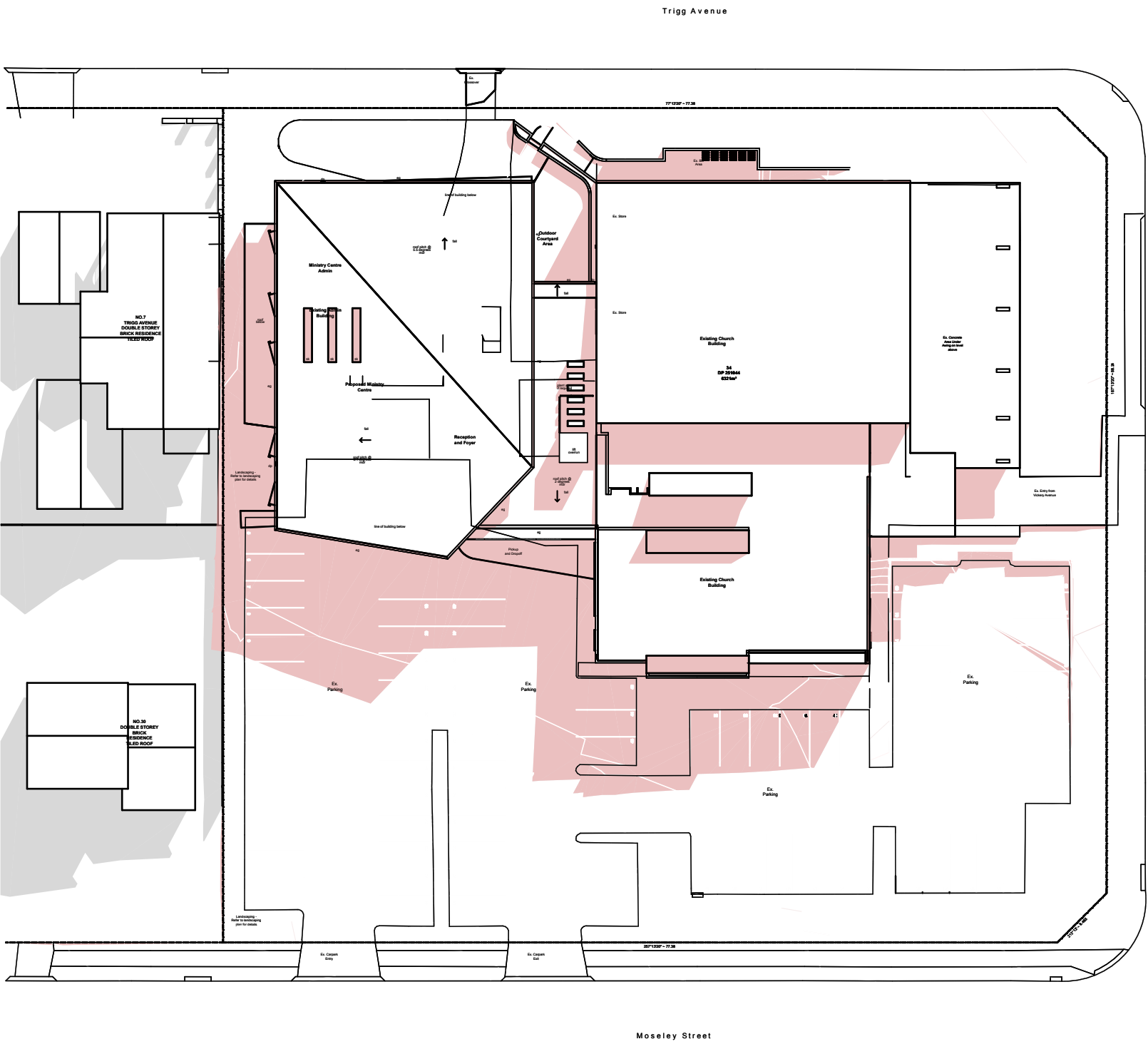

02 Shadow Diagrams Proposed 11am
1:500

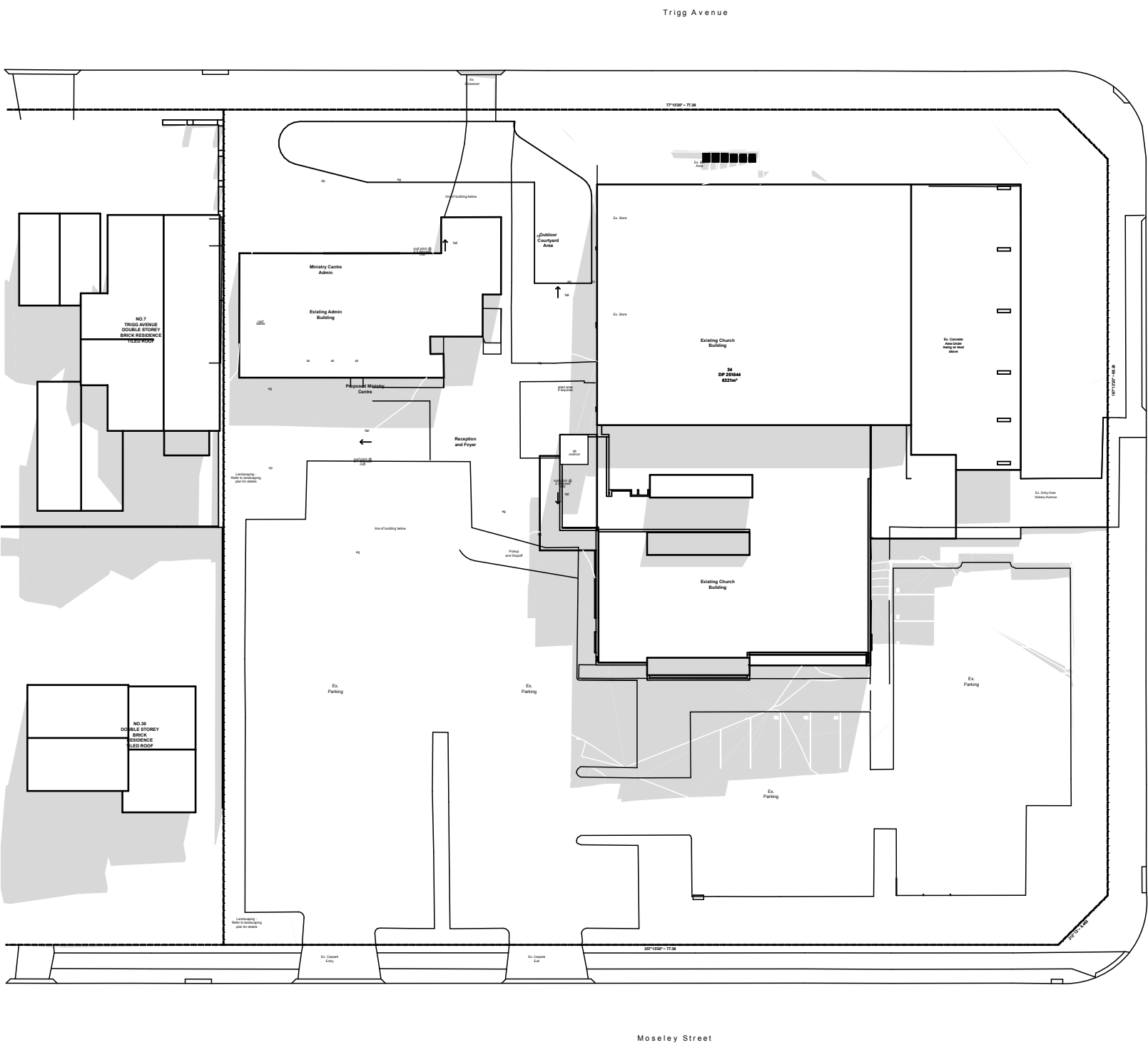

03 Shadow Diagrams Existing 12pm
1:500

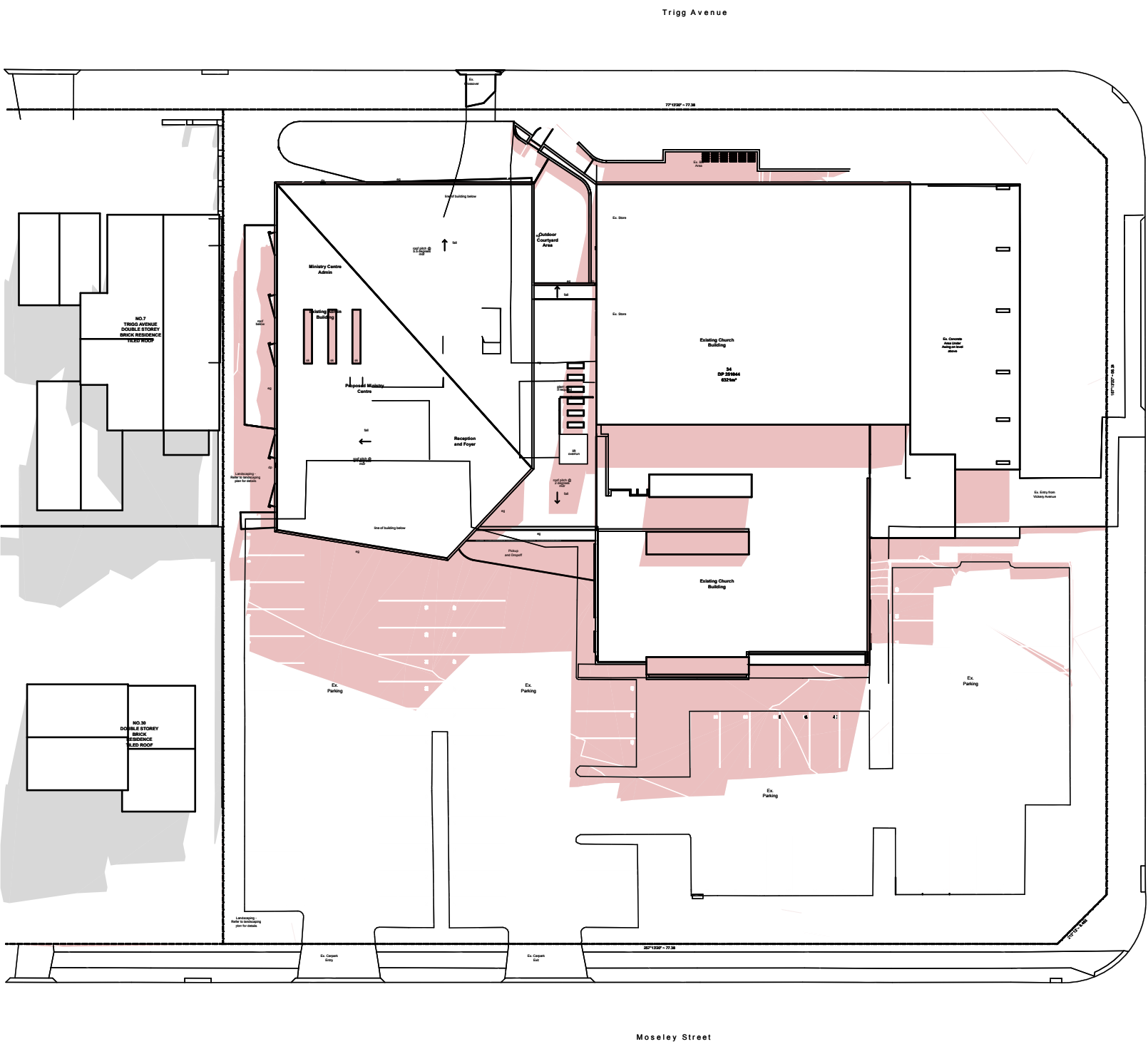

04 Shadow Diagrams Proposed 12pm
1:500

Stanton
Dahl
Architects

St Paul's
Anglican

REAL
HOPE
JESUS

St Pauls Anglican

St Pauls Carlingford Ministry Centre

Moseley St and Vickery St,
Carlingford, NSW

Drawn; JS
Checked; SE
Plot date; 13/12/21

Scale;1:500 as noted @ A1

Project No;
2736.21

Drawing No; DA09
Revision#; DA01

Shadow Diagrams -
Winter

Stanton Dahl Architects
PO Box 833, Epping, NSW 1710, Australia
Tel +61 2 8876 5300
www.stantondahl.com.au

All dimensions to be verified on site and any discrepancies referred to architect for determination, figured dimensions to take precedence over scaled dimensions.

This design including its associated drawings, images, etc. is the intellectual property of stanton dahl & associates pty limited and must not be referenced copied or used without written permission of stanton dahl & associates pty limited.

Rev	Issue	Date
DA01	Development Application Issue 01	6/12/21

Legend

Grey area indicates existing neighbouring shadows

Red area indicates development site shadows

Note : Shadows calculated at winter solstice



01 Shadow Diagrams Existing 3pm
1:500

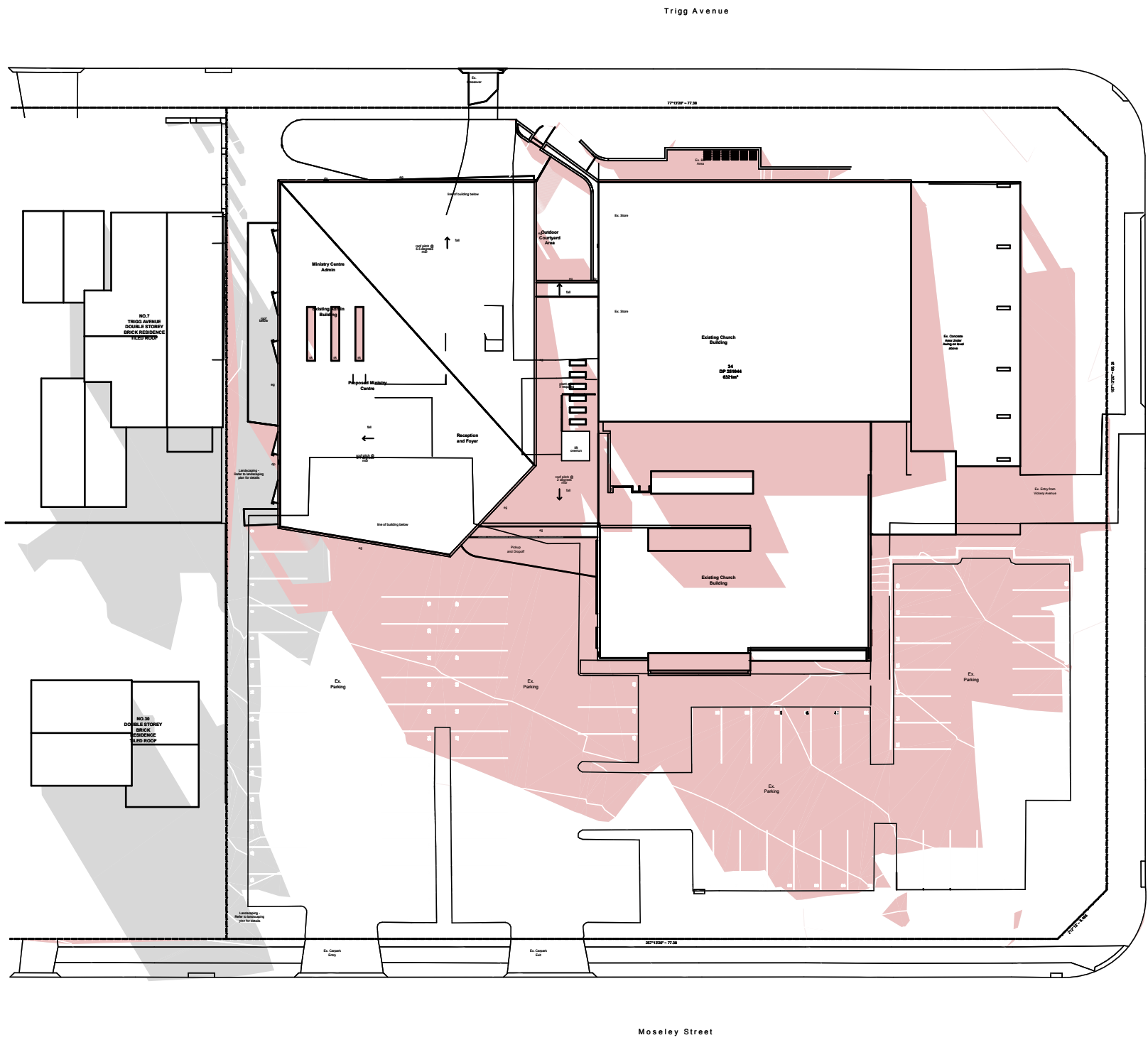

02 Shadow Diagrams Proposed 3pm
1:500



St Pauls Anglican

St Pauls Carlingford Ministry Centre

Moseley St and Vickery St,
Carlingford, NSW

Drawn; JS
Checked; SE
Plot date; 13/12/21

Scale;1:500 as noted @ AI

Project No;
2736.21

Drawing No; DA10
Revision#; DA01

Stanton Dahl Architects
PO Box 833, Epping, NSW 1710, Australia
Tel +61 2 8876 5300
www.stantondahl.com.au

All dimensions to be verified on site and any discrepancies referred to architect for determination, figured dimensions to take precedence over scaled dimensions.

This design including its associated drawings, images, etc. is the intellectual property of stanton dahl & associates pty limited and must not be referenced copied or used without written permission of stanton dahl & associates pty limited.

Rev	Issue	Date
DA01	Development Application Issue 01	6/12/21

Legend

- Blue plane shows 9m height limit on site
- Proposed Ministry Centre does not exceed 9m height limit

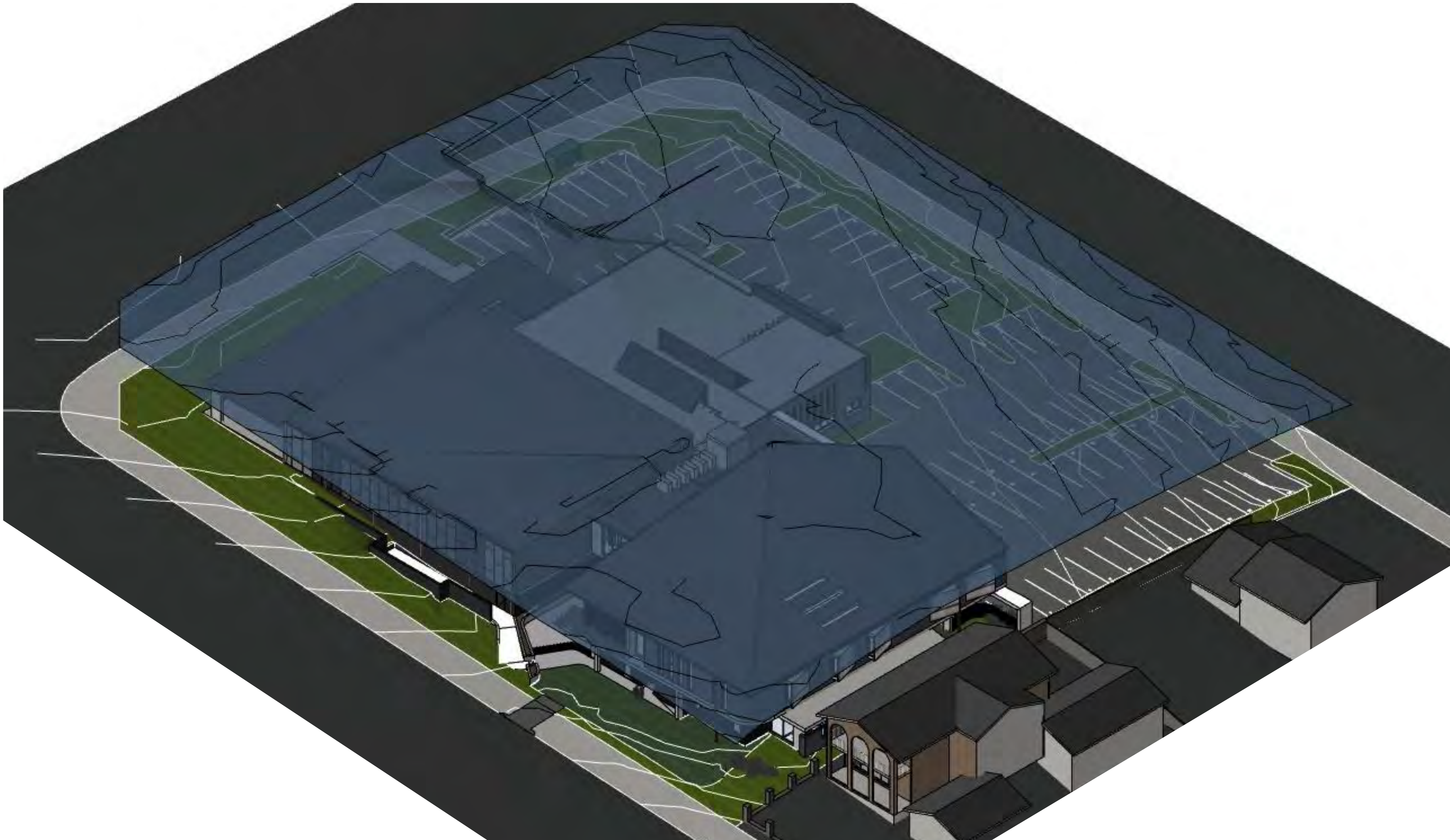

01 Height Limit Diagram
1:100



02 Indicative Signage Detail
1:50

Stanton
Dahl
Architects

St Paul's
Anglican



St Pauls Anglican

St Pauls Carlingford Ministry Centre

Moseley St and Vickery St,
Carlingford, NSW

Drawn; JS
Checked; SE
Plot date; 13/12/21

Scale; 1:100, 1:50 as noted @ AI

Project No;
2736.21

Drawing No; DA11
Revision#; DA01

Height Limit Diagram
& Signage



01 Moseley Street Perspective

Stanton Dahl Architects
PO Box 833, Epping, NSW 1710, Australia
Tel +61 2 8876 5300
www.stantondahl.com.au

All dimensions to be verified on site and any discrepancies referred to architect for determination, figured dimensions to take precedence over scaled dimensions.

This design including its associated drawings, images, etc. is the intellectual property of stanton dahl & associates pty limited and must not be referenced copied or used without written permission of stanton dahl & associates pty limited.

Rev	Issue	Date
DA01	Development Application Issue 01	6/12/21

Stanton Dahl Architects

St Paul's Anglican | REAL HOPE JESUS

St Pauls Anglican

St Pauls Carlingford Ministry Centre

Moseley St and Vickery St,
Carlingford, NSW

Drawn; JS
Checked; SE
Plot date; 13/12/21

Scale; as noted @ A1

Project No;
2736.21

Drawing No; DA12 Revision#; DA01

External Perspective



01 Trigg Avenue Perspective

Stanton Dahl Architects
PO Box 833, Epping, NSW 1710, Australia
Tel +61 2 8876 5300
www.stantondahl.com.au

All dimensions to be verified on site and any discrepancies referred to architect for determination, figured dimensions to take precedence over scaled dimensions.

This design including its associated drawings, images, etc. is the intellectual property of stanton dahl & associates pty limited and must not be referenced copied or used without written permission of stanton dahl & associates pty limited.

Rev	Issue	Date
DA01	Development Application Issue 01	6/12/21

Stanton Dahl Architects

St Paul's Anglican | REAL HOPE JESUS

St Pauls Anglican

St Pauls Carlingford Ministry Centre

Moseley St and Vickery St,
Carlingford, NSW

Drawn; JS
Checked; SE
Plot date; 13/12/21

Scale; as noted @ A1

Project No;
2736.21

Drawing No; DA13
Revision#; DA01

External Perspective